

17486, CRESTBROOK, NORTHVILLE, MI, 48168

<https://tuckerbenner.com>

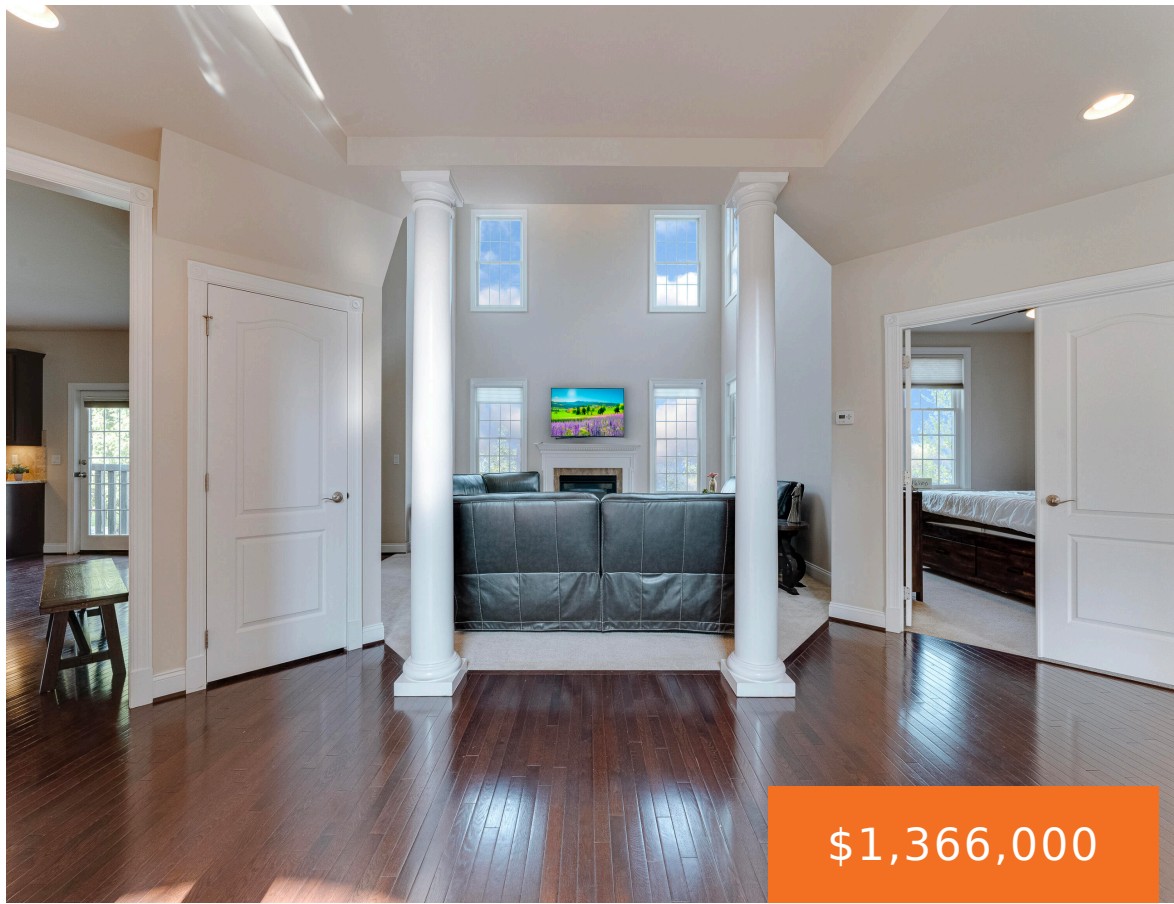

\$1,366,000



Welcome to 17486 Crestbrook Drive—an exceptional luxury residence in one of Northville’s most prestigious neighborhoods. This expansive 5-bedroom, 4-bath home offers 4,493 sq ft of meticulously upgraded living space, highlighted by a premium elevation and rare architectural details. Step through grand double wooden entry doors into an impressive two-story foyer with soaring ceilings and a [...]

- 5 beds
- 4 baths
- Single Family Residence
- Residential
- Active
- 4493 sq ft



Basics

Call us now



Phone: (231)730-8781
Email: tuckerbennerteam@gmail.com
Address: 2747 Lakeshore Drive, Twin Lake, MI 49457



Category: Residential

Status: Active

Bathrooms: 4 baths

Lot size: 0.46 sq ft

Subdivision Name: Steeplechase of Northville

Lot Size Acres: 0.46 acres

County: Wayne

Type: Single Family Residence

Bedrooms: 5 beds

Area: 4493 sq ft

Year built: 2013

Bathrooms Full: 4

Rooms Total: 15

Building Details

Building Area Total: 4493 sq ft **Construction Materials:** Brick, Stone, Vinyl Siding, Wood Siding

Architectural Style: Colonial **Sewer:** Public

Heating: Forced Air **Stories:** 2

Roof: Asphalt **Basement:** Walk-Out Access

Amenities & Features

Laundry Features: Laundry Room

Association Amenities: Clubhouse, Playground, Pool

Fireplace Features: Living Room

WaterSource: Public

Interior Features: Center Island, Pantry

Fireplaces Total: 1

Flooring: Carpet, Wood

Parking Features: Attached

Garage Spaces: 3

Appliances: Cooktop, Dishwasher, Dryer, Microwave, Oven, Refrigerator, Washer

Window Features: Insulated Windows

Fees & Taxes

Tax Assessed Value: \$427,919

Association Fee: \$1,500

Tax Annual Amount: \$15,194

Association Fee Frequency: Annually

Tax Year: 2025

Association Fee Includes: Other

Call us now



Phone: (231)730-8781

Email: tuckerbennerteam@gmail.com

Address: 2747 Lakeshore Drive, Twin Lake, MI 49457



School Information

High School District: Northville

HighSchool: Northville High School

Middle Or Junior School: Hillside Middle School

Elementary School: Ridge Wood Elementary School

Miscellaneous

Road Surface Type: Paved

CrossStreet: Ridge Rd and 6 Mile Rd

Listing Terms: Cash, Conventional

Call us now



Phone: (231)730-8781

Email: tuckerbennerteam@gmail.com

Address: 2747 Lakeshore Drive, Twin Lake, MI 49457

