

17555, 67TH, SOUTH HAVEN, MI, 49090

https://tuckerbenner.com

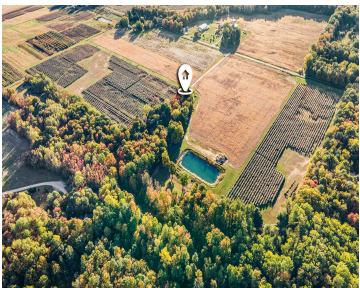

DON'T MISS OUT ON THIS GORGEOUS 72 ACRE GEM in the heart of southwest Michigan! If you're looking for a perfect place to build your dream home or private family estate, look no further! Just minutes to South Haven & Lake Michigan, this meticulously maintained property features a secluded wooded site perfect for your dream [...]

- 0 baths
- Acreage
- Land
- Active



Call us now

Basics

Category: Land

Status: Active

Lot size: 70.6 sq ft

County: Van Buren

Type: Acreage

Bathrooms: 0 baths

Lot Size Acres: 70.6 acres

Building Details

Current Use: Hunting, Agricultural

Amenities & Features

Utilities: Phone Available, Electricity Available, Cable Available, Broadband, Electricity Connected

Waterfront Features: Pond, River

Lot Features: Level, Buildable, Tillable, Wooded

Fees & Taxes

Tax Assessed Value: \$50,049

Tax Year: 2023

Tax Annual Amount: \$1,666

School Information

High School District: South Haven

HighSchool: South Haven

Miscellaneous

Call us now



Phone: (231)730-8781

Email: tuckerbennerteam@gmail.com

Address: 2747 Lakeshore Drive, Twin Lake, MI 49457



Road Surface Type: Paved

CrossStreet: 16th Avenue

Listing Terms: Cash, Conventional

Call us now



Phone: (231)730-8781
Email: tuckerbennerteam@gmail.com
Address: 2747 Lakeshore Drive, Twin Lake, MI 49457

