17626, FISHER LAKE, THREE RIVERS, MI, 49093

https://tuckerbenner.com

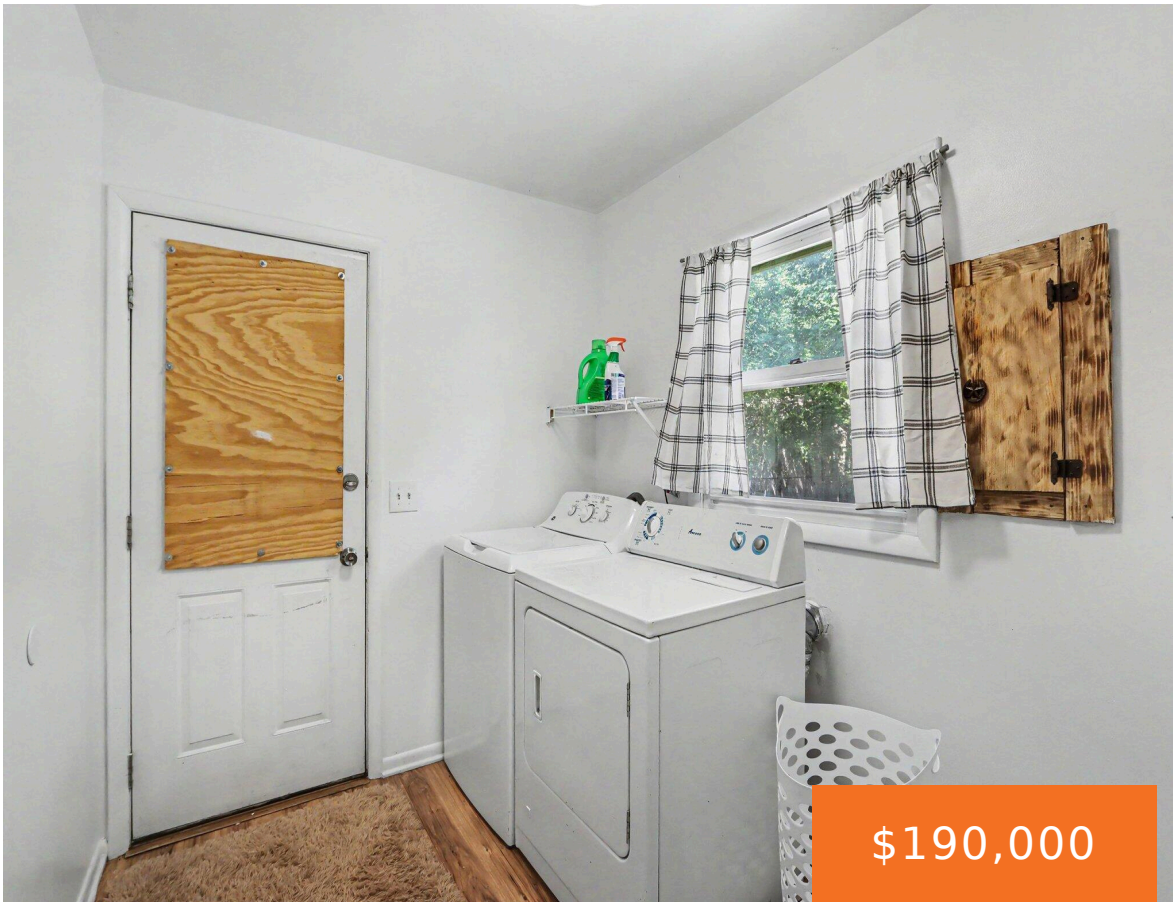







Nestled on a beautiful tree-lined lot just north of Three Rivers, this charming A-frame home is move-in ready and offers space, comfort, and updates throughout. The spacious living room is filled with natural light from an abundance of windows, creating a warm and inviting atmosphere. The updated kitchen features newer stainless steel appliances, an eating [...]

- 3 beds
- 2 baths
- Single Family Residence
- Residential
- Active
- 1296 sq ft

Basics

Call us now

Phone: (231)730-8781
Email: tuckerbennerteam@gmail.com
Address: 2747 Lakeshore Drive, Twin Lake, MI 49457

Category: Residential

Type: Single Family Residence

Status: Active

Bedrooms: 3 beds

Bathrooms: 2 baths

Area: 1296 sq ft

Lot size: 0.46 sq ft

Year built: 1972

Bathrooms Full: 2

Lot Size Acres: 0.46 acres

Rooms Total: 6

County: St. Joseph

Building Details

Building Area Total: 1296 sq ft

Construction Materials: Vinyl Siding

Architectural Style: A-Frame

Sewer: Septic Tank

Heating: Forced Air

Stories: 2

Roof: Metal

Basement: Crawl Space, Partial

Amenities & Features

Laundry Features: Laundry Room, Main Level, Washer Hookup

Flooring: Laminate

Parking Features: Garage Faces Front, Garage Door Opener, Detached

Garage Spaces: 2

WaterSource: Private Water

Appliances: Dryer, Microwave, Range, Refrigerator, Washer

Interior Features: Ceiling Fan(s), Garage Door Opener, Eat-in Kitchen

Lot Features: Level

Patio And Porch Features: Deck

Cooling: Window Unit(s)

Fees & Taxes

Tax Assessed Value: $63,408

Tax Year: 2026

Tax Annual Amount: $1,716.05

Call us now

Phone: (231)730-8781

Email: tuckerbennerteam@gmail.com

Address: 2747 Lakeshore Drive, Twin Lake, MI 49457

School Information

High School District: Three Rivers

Miscellaneous

Road Surface Type: Paved

CrossStreet: Griffith and Haines Road

Listing Terms: Cash, FHA, Rural Development, MSHDA, Conventional

Call us now

Phone: (231)730-8781
Email: tuckerbennerteam@gmail.com
Address: 2747 Lakeshore Drive, Twin Lake, MI 49457