

177, MAPLE, VERMONTVILLE, MI, 49096

<https://tuckerbenner.com>

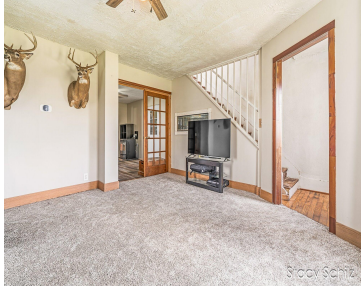

\$168,000



Nestled in the quant village of Vermontville is this spacious brick home sitting on a generous half-acre lot. Step inside to find a versatile layout featuring 4 bedrooms, including one on the main or use it as an office or huge pantry/storage room, 2 full baths (one on each level) with main floor laundry. Outside [...]

- 4 beds
- 2 baths
- Single Family Residence
- Residential
- Active
- 1643 sq ft

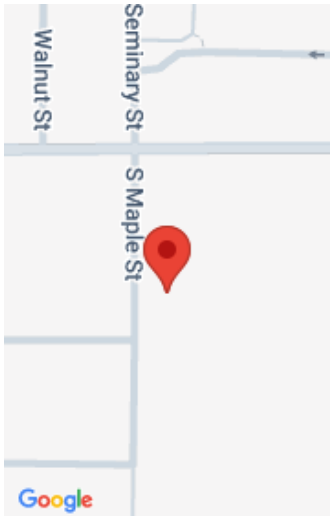

Call us now

Phone: (231)730-8781
Email: tuckerbennerteam@gmail.com
Address: 2747 Lakeshore Drive, Twin Lake, MI 49457



Basics

Category: Residential

Status: Active

Bathrooms: 2 baths

Lot size: 0.49 sq ft

Bathrooms Full: 2

Rooms Total: 7

Type: Single Family Residence

Bedrooms: 4 beds

Area: 1643 sq ft

Year built: 1880

Lot Size Acres: 0.49 acres

County: Eaton

Building Details

Building Area Total: 1643 sq ft

Architectural Style: Traditional

Heating: Forced Air

Roof: Metal

Construction Materials: Brick, Vinyl Siding

Sewer: Public

Stories: 2

Basement: Crawl Space

Amenities & Features

Laundry Features: In Bathroom, Main Level

Utilities: Natural Gas Connected

Garage Spaces: 2

Appliances: Dryer, Range, Refrigerator, Washer

Window Features: Replacement

Flooring: Carpet, Laminate, Linoleum, Wood

Parking Features: Garage Faces Side, Attached

WaterSource: Public

Interior Features: Ceiling Fan(s)

Fees & Taxes

Tax Assessed Value: \$41,917

Tax Annual Amount: \$1,778

Tax Year: 2025

Call us now



Phone: (231)730-8781

Email: tuckerbennerteam@gmail.com

Address: 2747 Lakeshore Drive, Twin Lake, MI 49457



School Information

High School District: Maple Valley

Miscellaneous

Road Surface Type: Paved

CrossStreet: E First St and E Main St

Listing Terms: Cash, Conventional

Call us now



Phone: (231)730-8781

Email: tuckerbennerteam@gmail.com

Address: 2747 Lakeshore Drive, Twin Lake, MI 49457

