

1772, LOMBARD, BENTON HARBOR, MI, 49022

<https://tuckerbenner.com>

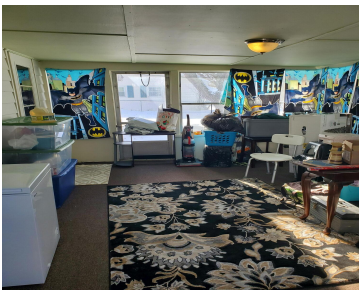

Charming 2- Bedroom Home with Fenced Yard & Season Room Welcome to this well maintain 2- bedroom, home offering comfortable living space, The living room provides warm gathering space, while the bright Kitchen with a dinning aera is perfect for everyday meals. Enjoy extra relaxation or entering in the inviting season room. Outside you will [...]

- 2 beds
- 1 bath
- Single Family Residence
- Residential
- Active
- 816 sq ft

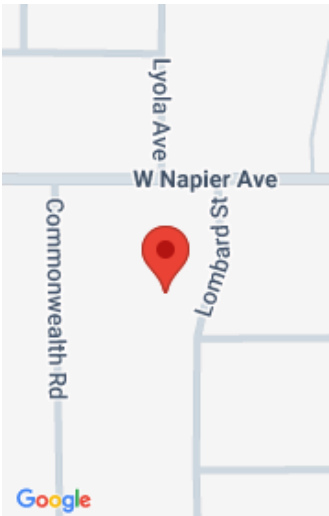

Call us now

Phone: (231)730-8781
Email: tuckerbennerteam@gmail.com
Address: 2747 Lakeshore Drive, Twin Lake, MI 49457

Basics

Category: Residential	Type: Single Family Residence
Status: Active	Bedrooms: 2 beds
Bathrooms: 1 bath	Area: 816 sq ft
Lot size: 0.32 sq ft	Year built: 1953
Subdivision Name: Petersens Sub	Bathrooms Full: 1
Lot Size Acres: 0.32 acres	Rooms Total: 5
County: Berrien	

Building Details

Building Area Total: 816 sq ft	Construction Materials: Vinyl Siding
Sewer: Public	Heating: Forced Air
Stories: 1	Roof: Composition, Shingle
Basement: Slab	

Amenities & Features

Laundry Features: Laundry Closet, Main Level	Flooring: Carpet, Laminate, Tile
Utilities: Phone Available, Natural Gas Available, Electricity Available, Cable Available, Natural Gas Connected	Fencing: Fenced Back
Parking Features: Garage Faces Front, Attached	Garage Spaces: 1
WaterSource: Public	Appliances: Humidifier, Dryer, Range, Refrigerator, Washer
Interior Features: Ceiling Fan(s)	Lot Features: Level, Wooded
Patio And Porch Features: 3 Season Room	Cooling: Central Air

Fees & Taxes

Call us now

Tax Assessed Value: \$46,116

Tax Annual Amount: \$1,325

Tax Year: 2025

School Information

High School District: Benton Harbor

Miscellaneous

Road Surface Type: Paved

CrossStreet: Napier & Fisk

Listing Terms: Cash, Conventional

Call us now