

17801, 20 MILE, MARSHALL, MI, 49068

<https://tuckerbenner.com>

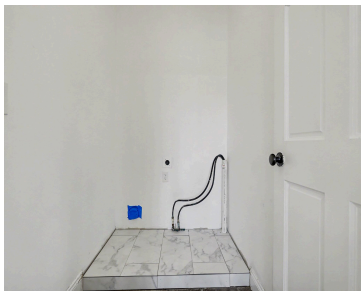
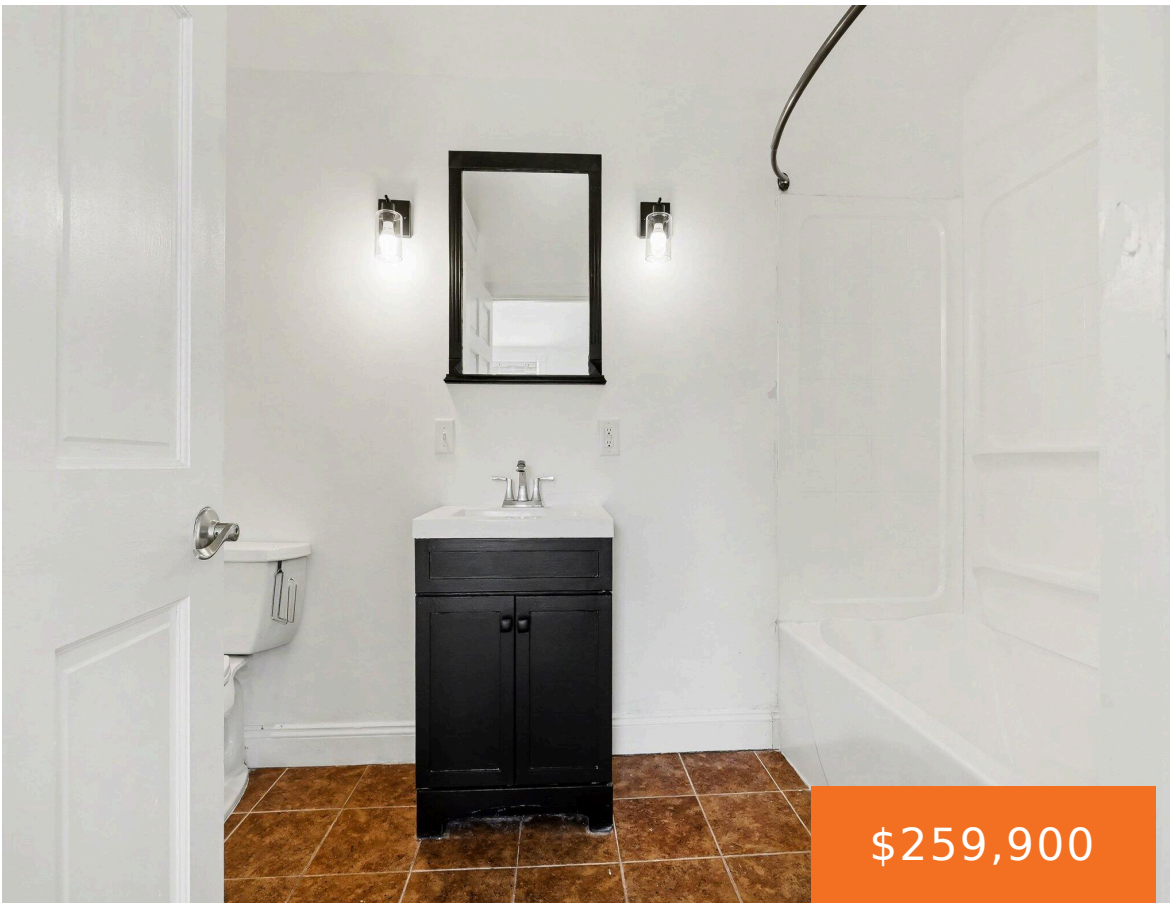

CALL LORI STURDEVANT 269-579-3626 TO TOUR THIS THREE-BEDROOM, ONE=BATH FARMHOUSE, SET ON 2.4 ACRES. The home features an open concept with many updates throughout. New metal roof just 6 months old. This property offers the perfect blend of country living and functional space. Enjoy the scenic landscape featuring mature trees, natural contours, and frequent wildlife [...]

- 3 beds
- 1 bath
- Single Family Residence
- Residential
- Active
- 1348 sq ft

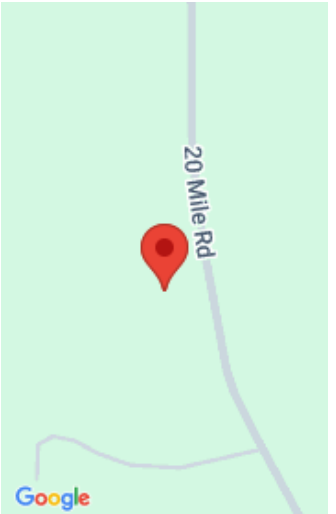

Call us now



Phone: (231)730-8781
Email: tuckerbennerteam@gmail.com
Address: 2747 Lakeshore Drive, Twin Lake, MI 49457



Basics

Category: Residential

Status: Active

Bathrooms: 1 bath

Lot size: 2.4 sq ft

Bathrooms Full: 1

Rooms Total: 7

Type: Single Family Residence

Bedrooms: 3 beds

Area: 1348 sq ft

Year built: 1900

Lot Size Acres: 2.4 acres

County: Calhoun

Building Details

Building Area Total: 1348 sq ft

Architectural Style: Farmhouse

Heating: Forced Air

Roof: Metal

Construction Materials: Vinyl Siding

Sewer: Septic Tank

Stories: 2

Basement: Michigan Basement, Partial

Amenities & Features

Laundry Features: Electric Dryer Hookup, Laundry Closet, Main Level

Utilities: Phone Available, Electricity Available

WaterSource: Well

Interior Features: Ceiling Fan(s), Center Island, Eat-in Kitchen, Pantry

Window Features: Replacement

Cooling: Central Air

Flooring: Laminate, Wood

Fencing: Fenced Back

Appliances: Dishwasher, Microwave, Oven, Range, Refrigerator

Lot Features: Level

Patio And Porch Features: Patio

Fees & Taxes

Call us now



Phone: (231)730-8781

Email: tuckerbennerteam@gmail.com

Address: 2747 Lakeshore Drive, Twin Lake, MI 49457



Tax Assessed Value: \$81,732

Tax Year: 2025

Tax Annual Amount: \$4,386

School Information

High School District: Mar-Lee

HighSchool: Marshall High School

Miscellaneous

Road Surface Type: Paved

CrossStreet: L Drive N & J
Drive N

Listing Terms: Cash, FHA, VA Loan, Rural Development,
MSHDA, Conventional

Call us now



Phone: (231)730-8781

Email: tuckerbennerteam@gmail.com

Address: 2747 Lakeshore Drive, Twin Lake, MI 49457

