

17802, 170TH, SPRING LAKE, MI, 49456

<https://tuckerbenner.com>

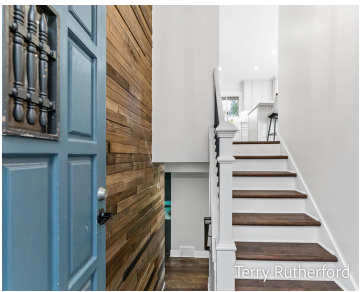
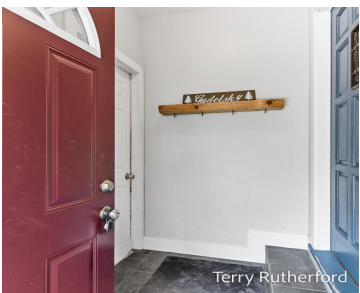

Totally updated throughout with new kitchen cabinets, new flooring, new roof, new windows, and new quartz countertops. Also, new appliances: stove, refrigerator, dishwasher, washer, and dryer. This split level home is on a large quiet lot and offers a very accommodating floor plan with 4 bedrooms and 2 full baths. The open floor plan brings [...]

- 4 beds
- 2 baths
- Single Family Residence
- Residential
- Active
- 2272 sq ft

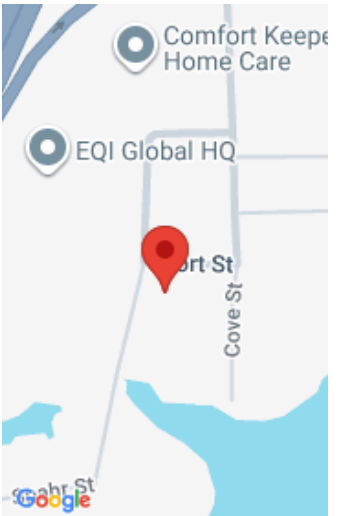

Call us now



Phone: (231)730-8781

Email: tuckerbennerteam@gmail.com

Address: 2747 Lakeshore Drive, Twin Lake, MI 49457



Basics

Category: Residential	Type: Single Family Residence
Status: Active	Bedrooms: 4 beds
Bathrooms: 2 baths	Area: 2272 sq ft
Lot size: 0.32 sq ft	Year built: 1978
Bathrooms Full: 2	Lot Size Acres: 0.32 acres
Rooms Total: 5	County: Ottawa

Building Details

Building Area Total: 1360 sq ft	Construction Materials: Aluminum Siding
Sewer: Public	Heating: Forced Air
Stories: 2	Roof: Asphalt
Levels: Bi-Level	Basement: Daylight, Full, Walk-Out Access

Amenities & Features

Laundry Features: Lower Level	Flooring: Ceramic Tile, Engineered Hardwood, Laminate, Tile
Utilities: Cable Available, Natural Gas Connected, Cable Connected	Parking Features: Attached
Garage Spaces: 2	WaterSource: Public
Appliances: Dishwasher, Disposal, Dryer, Microwave, Oven, Range, Refrigerator, Washer	Interior Features: Garage Door Opener, Center Island, Pantry
Lot Features: Corner Lot, Wooded	Window Features: Replacement, Insulated Windows
Cooling: Central Air	

Fees & Taxes

Call us now

Tax Assessed Value: \$76,274
Tax Annual Amount: \$2,121

Tax Year: 2025

School Information

High School District: Grand Haven

Miscellaneous

Road Surface Type: Paved
CrossStreet: VanWagoner Rd. and dead end
Listing Terms: Cash, FHA, VA Loan, Conventional

Call us now



Phone: (231)730-8781
Email: tuckerbennerteam@gmail.com
Address: 2747 Lakeshore Drive, Twin Lake, MI 49457

