17830, VICTORS, MARSHALL, MI, 49068

https://tuckerbenner.com

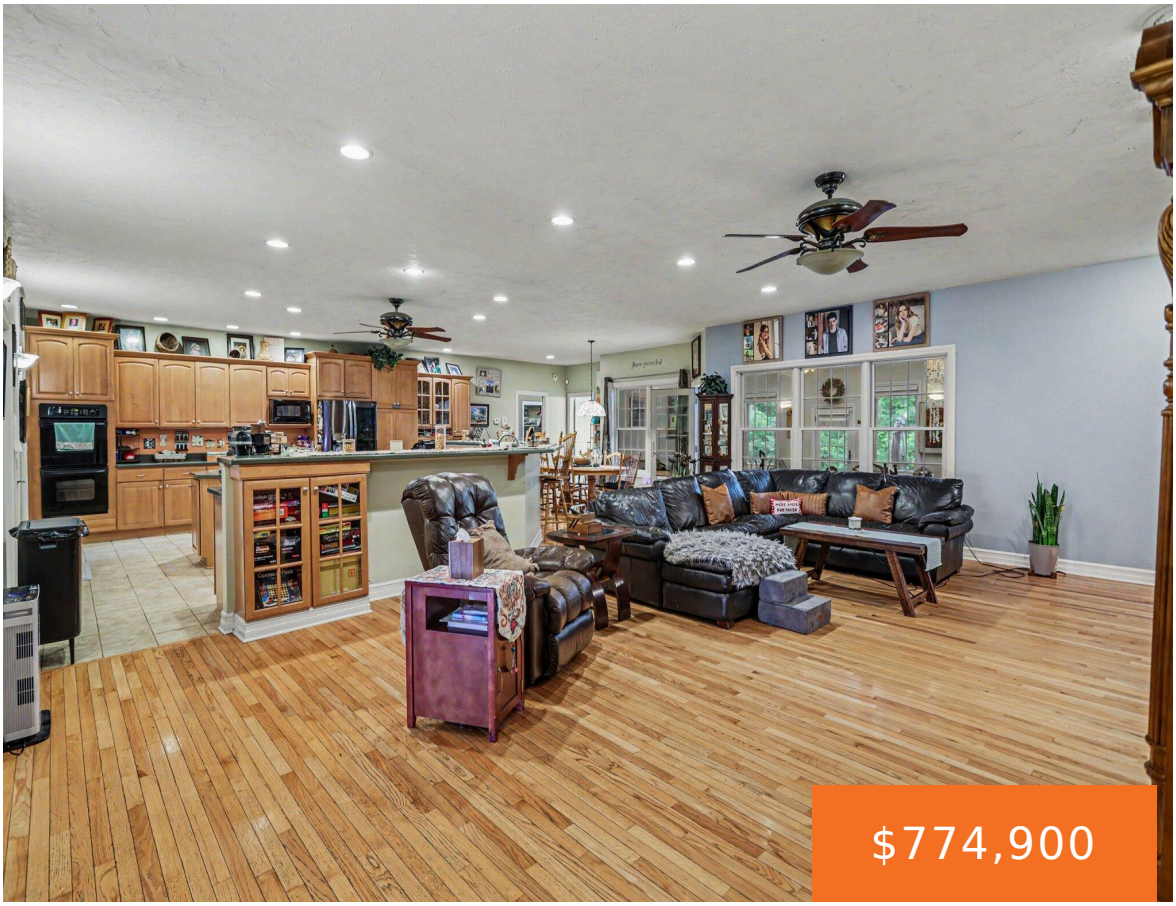

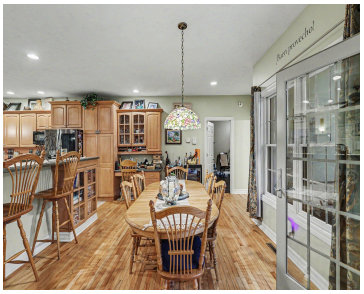





Welcome to 17830 Victors Lane in Marshall, an extraordinary custom-built ranch home located in the highly desirable Kesselwood Estates neighborhood. Offering over 6,300 finished square feet of beautifully designed living space, this impressive 6-bedroom, 4-full-bath residence combines luxury, comfort, and functionality on a private, professionally landscaped corner lot surrounded by mature trees. Rarely does a [...]

- 6 beds
- 4 baths
- Single Family Residence
- Residential
- Active
- 6280 sq ft

Basics

Call us now

Phone: (231)730-8781
Email: tuckerbennerteam@gmail.com
Address: 2747 Lakeshore Drive, Twin Lake, MI 49457

Category: Residential

Type: Single Family Residence

Status: Active

Bedrooms: 6 beds

Bathrooms: 4 baths

Area: 6280 sq ft

Lot size: 2.08 sq ft

Year built: 2004

Bathrooms Full: 4

Lot Size Acres: 2.08 acres

Rooms Total: 10

County: Calhoun

Building Details

Building Area Total: 4426 sq ft

Construction Materials: Vinyl Siding

Architectural Style: Ranch

Sewer: Septic Tank

Heating: Forced Air

Stories: 1

Roof: Composition

Basement: Full

Amenities & Features

Laundry Features: Laundry Room, Main Level

Electric: Generator

Flooring: Carpet, Tile, Wood

Utilities: Natural Gas Available, Electricity Available, Natural Gas Connected

Parking Features: Attached

Fireplace Features: Living Room, Primary Bedroom

Garage Spaces: 3

WaterSource: Well

Appliances: Dishwasher, Double Oven, Dryer, Range, Refrigerator, Washer

Interior Features: Ceiling Fan(s), Garage Door Opener, Center Island, Eat-in Kitchen, Pantry

Lot Features: Corner Lot

Window Features: Insulated Windows

Patio And Porch Features: Porch(es)

Exterior Features: Other

Fireplaces Total: 2

Cooling: Central Air

Fees & Taxes

Call us now

Phone: (231)730-8781

Email: tuckerbennerteam@gmail.com

Address: 2747 Lakeshore Drive, Twin Lake, MI 49457

Tax Assessed Value: $283,630

Tax Year: 2025

Tax Annual Amount: $9,174

School Information

High School District: Marshall

Miscellaneous

Road Surface Type: Paved

CrossStreet: Katherine Trl & Emily Corlett

Listing Terms: Cash, FHA, VA Loan, Rural Development, MSHDA, Conventional

Call us now

Phone: (231)730-8781

Email: tuckerbennerteam@gmail.com

Address: 2747 Lakeshore Drive, Twin Lake, MI 49457