

1787, SHEFFIELD DRIVE, YPSILANTI, MI, 48198

<https://tuckerbenner.com>

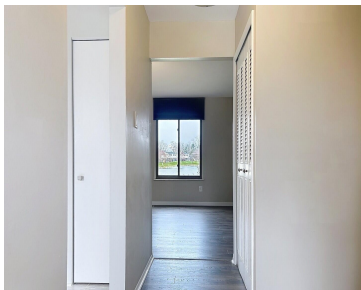

Hurry to this rare 3-bedroom end unit Lakeview Estate Condominium. Entire condo freshly painted! Kitchen with new tile, New appliances, pantry and modern light fixtures. Living room with serene pond view, newer flooring throughout and tons of natural light. Nice size primary bedroom. Two additional bedrooms. Plenty of closet space. Full bath on second level. [...]

- 3 beds
- 2 baths
- Condominium
- Residential Lease
- Active
- 1100 sq ft

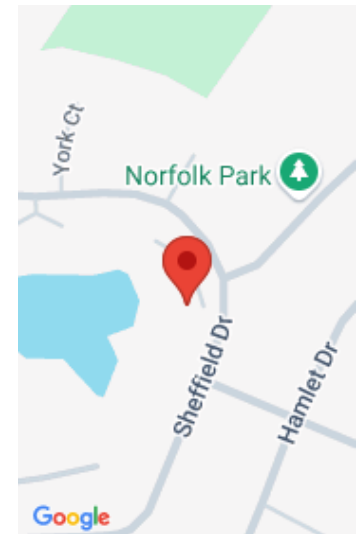

Call us now

Phone: (231)730-8781

Email: tuckerbennerteam@gmail.com

Address: 2747 Lakeshore Drive, Twin Lake, MI 49457

Basics

Category: Residential Lease

Status: Active

Bathrooms: 2 baths

Lot size: 0 sq ft

Subdivision Name: Lakeview Estates

Lot Size Acres: 0 acres

Bathrooms Half: 1

Type: Condominium

Bedrooms: 3 beds

Area: 1100 sq ft

Year built: 1973

Bathrooms Full: 1

County: Washtenaw

Building Details

Architectural Style: Colonial

Stories: 2

Basement: Full

Heating: Forced Air

Common Walls: End Unit

Amenities & Features

Laundry Features: In Basement, Laundry Chute

Parking Features: Carport

Cooling: Central Air

Fencing: Fenced Back

Waterfront Features: Pond

Fees & Taxes

Tax Year: 2 **Association Fee Includes:** Lawn/Yard Care, Sewer, Snow Removal, Trash, Water

School Information

High School District: Ypsilanti

Call us now



Phone: (231)730-8781

Email: tuckerbennerteam@gmail.com

Address: 2747 Lakeshore Drive, Twin Lake, MI 49457



Miscellaneous

CrossStreet: Geddes/Prospect

Owner Pays: Association Fees,
Lawn/Yard Care, Trash, Sewer, Snow
Removal, Taxes, Water

Tenant Pays: A/C, Cable/Satellite, Electric, Heat,
Housekeeping, Internet Access, Linens, Phone, WIFI

Call us now



Phone: (231)730-8781

Email: tuckerbennerteam@gmail.com

Address: 2747 Lakeshore Drive, Twin Lake, MI 49457

