

# 179, PEPPERMINT, HOLLAND, MI, 49423

<https://tuckerbenner.com>

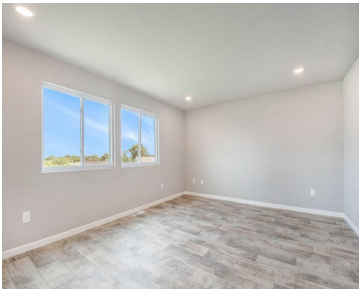

Coming this Summer, own a brand-new Westwood Estates home in Zeeland Schools with low Holland Twp taxes! Over 800 sq ft larger than local comps, this 4-bed, 2.5-bath home features a welcoming foyer, private office, oversized 24×20 garage, and a warm, inviting kitchen with a large island, perfect for cooking and gathering. The open layout [...]

- 4 beds
- 3 baths
- Single Family Residence
- Residential
- Active
- 2278 sq ft



## Call us now



Phone: (231)730-8781  
Email: [tuckerbennerteam@gmail.com](mailto:tuckerbennerteam@gmail.com)  
Address: 2747 Lakeshore Drive, Twin Lake, MI 49457



# Basics

**Category:** Residential  
**Status:** Active  
**Bathrooms:** 3 baths  
**Lot size:** 0.22 sq ft  
**Subdivision Name:** Westwood Estates  
**Lot Size Acres:** 0.22 acres  
**County:** Ottawa

**Type:** Single Family Residence  
**Bedrooms:** 4 beds  
**Area:** 2278 sq ft  
**Year built:** 2026  
**Bathrooms Full:** 2  
**Rooms Total:** 9  
**Bathrooms Half:** 1

# Building Details

**Building Area Total:** 2278 sq ft  
**Architectural Style:** Traditional  
**Heating:** Forced Air  
**Roof:** Composition, Shingle

**Construction Materials:** Vinyl Siding  
**Sewer:** Public  
**Stories:** 2  
**Basement:** Daylight, Full

# Amenities & Features

**Laundry Features:** Laundry Room, Upper Level  
**Utilities:** Natural Gas Connected  
**Garage Spaces:** 2  
**Appliances:** Dishwasher, Dryer, Microwave, Range, Refrigerator, Washer  
**Window Features:** Low-Emissivity Windows, Screens  
**Cooling:** Central Air, SEER 13 or Greater

**Flooring:** Carpet, Vinyl  
**Parking Features:** Garage Faces Front, Garage Door Opener, Attached  
**WaterSource:** Public  
**Interior Features:** Garage Door Opener, Eat-in Kitchen, Pantry  
**Patio And Porch Features:** Deck, Porch(es)

# Fees & Taxes

Call us now

**Association Fee Frequency:** Quarterly

**Tax Year:** 2025

**Association Fee Includes:** Other

**Association Fee:** \$150

**Tax Annual Amount:** \$500

School Information

**High School District:** Zeeland

**HighSchool:** Zeeland East High School

**Middle Or Junior School:** Cityside Middle School

**Elementary School:** Woodbridge Elementary School

Miscellaneous

**Road Surface Type:** Paved

**CrossStreet:** Ottogan St

**Listing Terms:** Cash, FHA, VA Loan, MSHDA, Conventional

Call us now



Phone: (231)730-8781  
Email: tuckerbennerteam@gmail.com  
Address: 2747 Lakeshore Drive, Twin Lake, MI 49457

