

18, ANGELL, BATTLE CREEK, MI, 49037

<https://tuckerbenner.com>

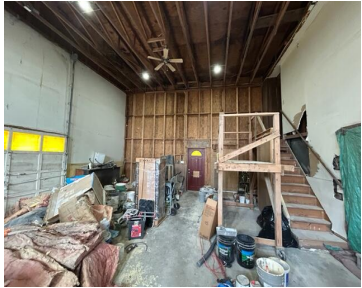

Super cool building sitting on 1.58 acres with the view of the Battle Creek River across the street is an opportunity to bring your vision to this Huge Building with 3 Levels-Currently zoned residential but can be changed back to Commercial. Building has had much renovation done including newer roof on part of the building, [...]

- 0 beds
- 3 baths
- Single Family Residence
- Residential
- Active
- 4406 sq ft



Basics



Call us now

Phone: (231)730-8781
Email: tuckerbennerteam@gmail.com
Address: 2747 Lakeshore Drive, Twin Lake, MI 49457



Category: Residential

Status: Active

Bathrooms: 3 baths

Lot size: 1.59 sq ft

Bathrooms Full: 2

Rooms Total: 1

Bathrooms Half: 1

Type: Single Family Residence

Bedrooms: 0 beds

Area: 4406 sq ft

Year built: 1920

Lot Size Acres: 1.59 acres

County: Calhoun

Building Details

Building Area Total: 4406 sq ft

Architectural Style: Other

Heating: Forced Air

Basement: Partial, Walk Out

Construction Materials: Block, Brick

Sewer: Public Sewer

Stories: 1

Amenities & Features

Laundry Features: None

Utilities: Storm Sewer, Public Water, Public Sewer, Natural Gas Available, Electricity Available, Cable Available, Broadband, Natural Gas Connected, Cable Connected

Waterfront Features: River

WaterSource: Public

Window Features:
Replacement

Fireplaces Total: 1

Fees & Taxes

Tax Assessed Value: \$22,918

Tax Year: 2024

Tax Annual Amount: \$1,814

School Information



Call us now

Phone: (231)730-8781

Email: tuckerbennerteam@gmail.com

Address: 2747 Lakeshore Drive, Twin Lake, MI 49457



High School District: Battle Creek

Miscellaneous

Road Surface Type: Paved

CrossStreet: W. Michigan & Jackson

Listing Terms: Cash, Conventional



Call us now

Phone: (231)730-8781

Email: tuckerbennerteam@gmail.com

Address: 2747 Lakeshore Drive, Twin Lake, MI 49457

