

1802, FARMBROOK, TROY, MI, 48098

https://tuckerbenner.com

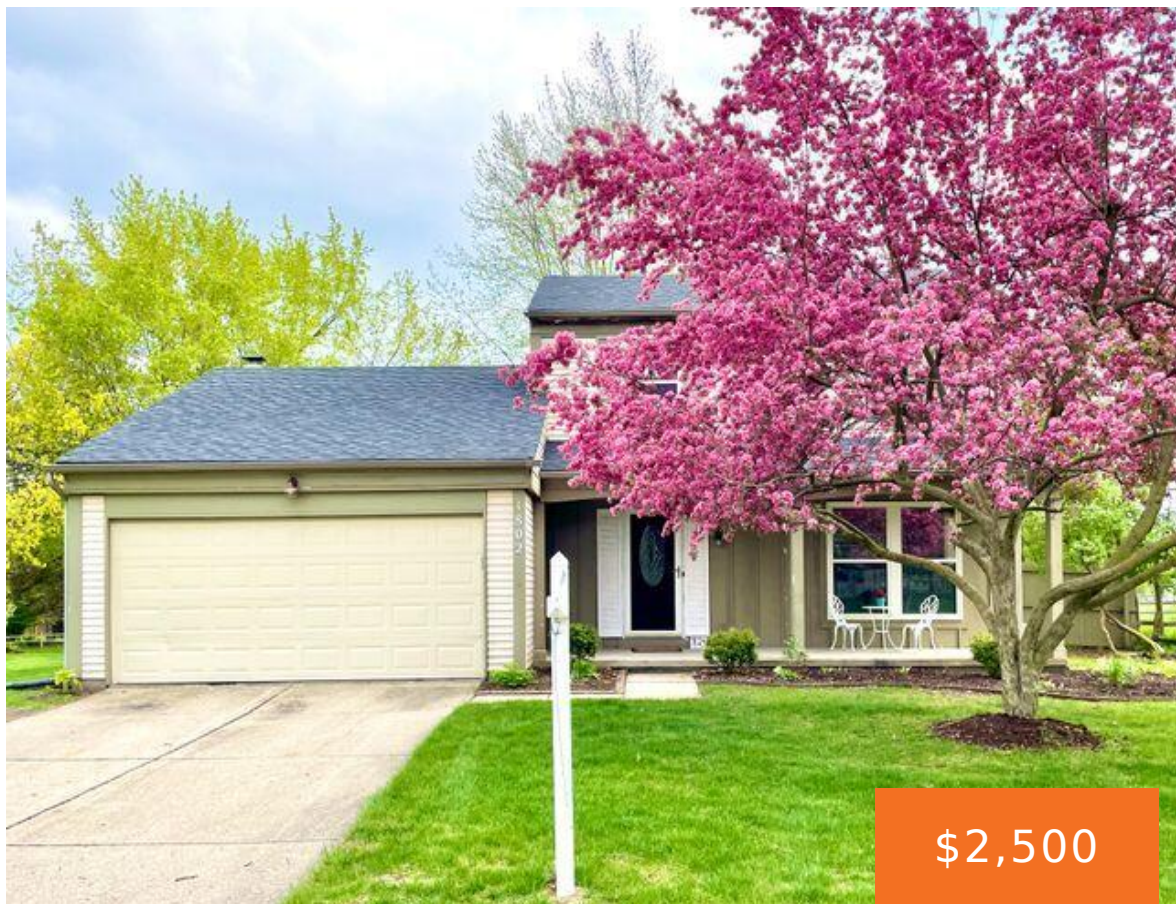

Wonderful updated 3 bedroom, 2 ½ bath colonial nestled in highly sought after Forest View Village. Award winning Troy Schools: Hamilton Elementary, Boulan Park Middle and Troy High School. Large eat-in kitchen with granite counters, laminate flooring and newer appliances. Bright open living room/dining room. Large family room with natural fireplace and doorwall leading to [...]

- 3 beds
- 3 baths
- Single Family Residence
- Residential Lease
- Active
- 1560 sq ft



Call us now

Phone: (231)730-8781
Email: tuckerbennerteam@gmail.com
Address: 2747 Lakeshore Drive, Twin Lake, MI 49457

Basics

Category: Residential Lease
Status: Active
Bathrooms: 3 baths
Lot size: 0.36 sq ft
Bathrooms Full: 2
Rooms Total: 11
Bathrooms Half: 1

Type: Single Family Residence
Bedrooms: 3 beds
Area: 1560 sq ft
Year built: 1978
Lot Size Acres: 0.36 acres
County: Oakland

Building Details

Architectural Style: Colonial
Stories: 2
Heating: Forced Air

Amenities & Features

Parking Features: Garage Faces Front, Garage Door Opener, Attached
Garage Spaces: 2
Cooling: Central Air

School Information

High School District: Troy
Middle Or Junior School: Boulan Park Middle School
HighSchool: Troy High School
Elementary School: Hamilton Elementary School

Miscellaneous

CrossStreet: Square Lake & Coolidge

Call us now