

1804, COOLIDGE, BITELY, MI, 49309

<https://tuckerbenner.com>

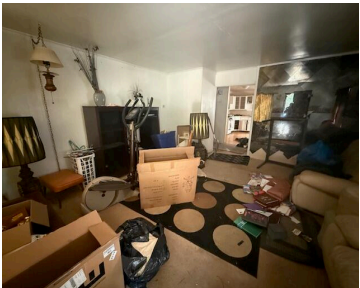

Welcome to this charming brick home, a perfect canvas for your creative vision. Featuring two spacious bedrooms and a full bath, this residence offers a cozy yet functional layout suitable for a variety of lifestyles. The partial basement provides additional storage space or the potential for future expansion, while the attached garage ensures convenience on [...]

- 2 beds
- 1 bath
- Single Family Residence
- Residential
- Active
- 900 sq ft



Call us now



Phone: (231)730-8781

Email: tuckerbennerteam@gmail.com

Address: 2747 Lakeshore Drive, Twin Lake, MI 49457



Basics

Category: Residential

Status: Active

Bathrooms: 1 bath

Lot size: 1.11 sq ft

Bathrooms Full: 1

Rooms Total: 5

Type: Single Family Residence

Bedrooms: 2 beds

Area: 900 sq ft

Year built: 9999

Lot Size Acres: 1.11 acres

County: Newaygo

Building Details

Building Area Total: 900 sq ft

Architectural Style: Traditional

Heating: Forced Air

Roof: Shingle

Construction Materials: Brick

Sewer: Septic Tank

Stories: 1

Basement: Partial

Amenities & Features

Laundry Features: In Basement

Garage Spaces: 1

Parking Features: Attached

WaterSource: Well

Fees & Taxes

Tax Assessed Value: \$32,966

Tax Annual Amount: \$828.33

Tax Year: 2025

School Information

High School District: Baldwin

Call us now

Miscellaneous

CrossStreet: M-37

Listing Terms: Cash, Conventional

Call us now



Phone: (231)730-8781
Email: tuckerbennerteam@gmail.com
Address: 2747 Lakeshore Drive, Twin Lake, MI 49457

