

1808, ELDER, KALAMAZOO, MI, 49048

<https://tuckerbenner.com>

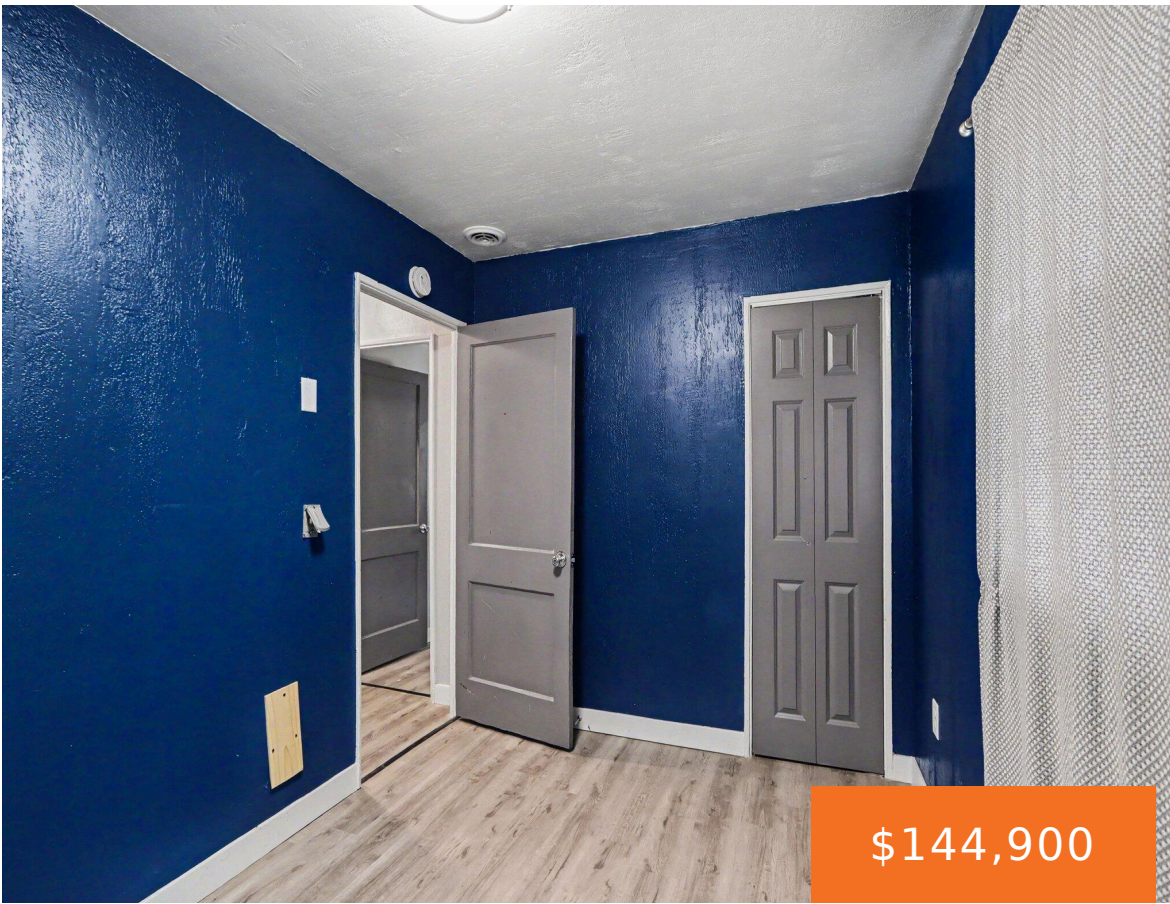

\$144,900



Welcome home to this beautifully updated Eastwood ranch in an up-and-coming Kalamazoo neighborhood! This move-in ready home offers easy main floor living with a clean, low-maintenance layout and a spacious primary bedroom. The fully renovated kitchen features stylish white shaker cabinetry, stainless steel appliances, a butcher block counter, and a bright modern feel. Major mechanical [...]

- 2 beds
- 1 bath
- Single Family Residence
- Residential
- Active
- 700 sq ft



Basics

Call us now

Phone: (231)730-8781
Email: tuckerbennerteam@gmail.com
Address: 2747 Lakeshore Drive, Twin Lake, MI 49457



Category: Residential

Status: Active

Bathrooms: 1 bath

Lot size: 0.13 sq ft

Bathrooms Full: 1

Rooms Total: 4

Type: Single Family Residence

Bedrooms: 2 beds

Area: 700 sq ft

Year built: 1949

Lot Size Acres: 0.13 acres

County: Kalamazoo

Building Details

Building Area Total: 700 sq ft **Construction Materials:** Aluminum Siding

Architectural Style: Ranch **Sewer:** Public

Heating: Forced Air **Stories:** 1

Basement: Slab

Amenities & Features

Laundry Features: Main Level

Appliances: Dishwasher, Dryer, Microwave, Oven, Refrigerator, Washer

WaterSource: Public

Interior Features: Ceiling Fan(s)

Fees & Taxes

Tax Assessed Value: \$22,552

Tax Year: 2026

Tax Annual Amount: \$1,126.37

School Information

High School District: Kalamazoo

Call us now



Phone: (231)730-8781

Email: tuckerbennerteam@gmail.com

Address: 2747 Lakeshore Drive, Twin Lake, MI 49457



Miscellaneous

CrossStreet: Washburn and Trimble

Listing Terms: Cash, Conventional

Call us now



Phone: (231)730-8781

Email: tuckerbennerteam@gmail.com

Address: 2747 Lakeshore Drive, Twin Lake, MI 49457

