

1811, MILTON, BIG RAPIDS, MI, 49307

<https://tuckerbenner.com>

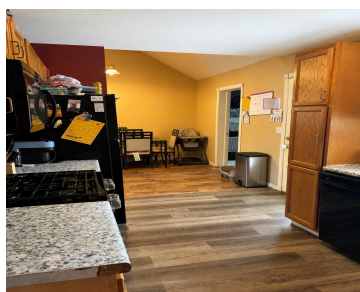

Charming home featuring a large fenced in yard, welcoming covered front porch, and spacious family room perfect for relaxing or entertaining. Generously sized primary suite. Currently used as a rental property, but offers the warmth and layout to make a wonderful family home.

- 4 beds
- 2 baths
- Single Family Residence
- Residential
- Active
- 1580 sq ft



Basics

Call us now

Phone: (231)730-8781
Email: tuckerbennerteam@gmail.com
Address: 2747 Lakeshore Drive, Twin Lake, MI 49457



Category: Residential

Status: Active

Bathrooms: 2 baths

Lot size: 0.42 sq ft

Bathrooms Full: 2

Rooms Total: 9

Type: Single Family Residence

Bedrooms: 4 beds

Area: 1580 sq ft

Year built: 1920

Lot Size Acres: 0.42 acres

County: Mecosta

Building Details

Building Area Total: 1580 sq ft

Architectural Style: Traditional

Heating: Forced Air

Roof: Composition

Construction Materials: Vinyl Siding

Sewer: Public

Stories: 2

Basement: Partial

Amenities & Features

Laundry Features: In Basement

Fencing: Fenced Back

Garage Spaces: 2

Lot Features: Corner Lot, Level

Patio And Porch Features: Deck, Porch(es)

Utilities: Natural Gas Connected, Cable Connected

Parking Features: Attached

WaterSource: Public

Window Features: Insulated Windows

Fees & Taxes

Tax Assessed Value: \$61,431

Tax Annual Amount: \$3,434.28

Tax Year: 2025

School Information

Call us now



Phone: (231)730-8781

Email: tuckerbennerteam@gmail.com

Address: 2747 Lakeshore Drive, Twin Lake, MI 49457



High School District: Big Rapids

Miscellaneous

CrossStreet: Dekraft

Listing Terms: Cash, FHA, VA Loan, Conventional

Call us now



Phone: (231)730-8781

Email: tuckerbennerteam@gmail.com

Address: 2747 Lakeshore Drive, Twin Lake, MI 49457

