

18111, MITCHELL, DETROIT, MI, 48234

<https://tuckerbenner.com>

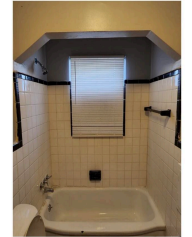

\$62,000



Discover potential and charm at 18111 Mitchell. This classic brick home offers a solid foundation for those looking to add their personal touch. Currently tenant-occupied and generating \$1,015 in monthly rent, this property presents an immediate income-producing opportunity. The home features a great kitchen layout , along with a spacious, wood-paneled upper level that provides [...]

- 3 beds
- 1 bath
- Single Family Residence
- Residential
- Active
- 939 sq ft

Basics

Call us now

Phone: (231)730-8781
Email: tuckerbennerteam@gmail.com
Address: 2747 Lakeshore Drive, Twin Lake, MI 49457



Category: Residential

Status: Active

Bathrooms: 1 bath

Lot size: 0.14 sq ft

Bathrooms Full: 1

Rooms Total: 6

Type: Single Family Residence

Bedrooms: 3 beds

Area: 939 sq ft

Year built: 1951

Lot Size Acres: 0.14 acres

County: Wayne

Building Details

Building Area Total: 939 sq ft

Sewer: Public

Stories: 1

Basement: Michigan Basement

Construction Materials: Brick

Heating: Forced Air

Roof: Asphalt

Amenities & Features

Laundry Features: In Basement

Garage Spaces: 1

Parking Features: Detached

WaterSource: Public

Fees & Taxes

Tax Assessed Value: \$11,741

Tax Annual Amount: \$2,460

Tax Year: 2025

School Information

High School District: Detroit

Call us now



Phone: (231)730-8781

Email: tuckerbennerteam@gmail.com

Address: 2747 Lakeshore Drive, Twin Lake, MI 49457



Miscellaneous

CrossStreet: 7 Mile and Outer Drive Rd

Listing Terms: Cash, Conventional

Call us now



Phone: (231)730-8781

Email: tuckerbennerteam@gmail.com

Address: 2747 Lakeshore Drive, Twin Lake, MI 49457

