

18155, GREELEY, HIGHLAND PARK, MI, 48203

<https://tuckerbenner.com>

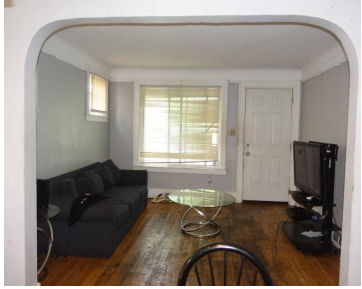

\$49,900



Good investment opportunity on this 2 bedroom ranch with long term tenant, Close to schools, shopping and transportation. Measurements are estimated.

- 2 beds
- 1 bath
- Single Family Residence
- Residential
- Active
- 827 sq ft



Basics



Call us now

Phone: (231)730-8781
Email: tuckerbennerteam@gmail.com
Address: 2747 Lakeshore Drive, Twin Lake, MI 49457



Category: Residential

Status: Active

Bathrooms: 1 bath

Lot size: 0.1 sq ft

Bathrooms Full: 1

Rooms Total: 5

Type: Single Family Residence

Bedrooms: 2 beds

Area: 827 sq ft

Year built: 1926

Lot Size Acres: 0.1 acres

County: Wayne

Building Details

Building Area Total: 827 sq ft **Construction Materials:** Aluminum Siding

Architectural Style: Ranch **Sewer:** Public Sewer

Heating: Forced Air **Stories:** 1

Basement: Full

Amenities & Features

Laundry Features: In Basement

WaterSource: Public

Exterior Features: Fenced Back

Fees & Taxes

Tax Assessed Value: \$8,067

Tax Year: 2023

Tax Annual Amount: \$937

School Information

High School District: Detroit



Call us now

Phone: (231)730-8781

Email: tuckerbennerteam@gmail.com

Address: 2747 Lakeshore Drive, Twin Lake, MI 49457



Miscellaneous

Road Surface Type: Paved

CrossStreet: E 7 Mile Rd & Dequindre

Listing Terms: Cash, FHA, VA Loan, Conventional



Call us now

Phone: (231)730-8781

Email: tuckerbennerteam@gmail.com

Address: 2747 Lakeshore Drive, Twin Lake, MI 49457

