182, SUMMIT, PONTIAC, MI, 48342

https://tuckerbenner.com

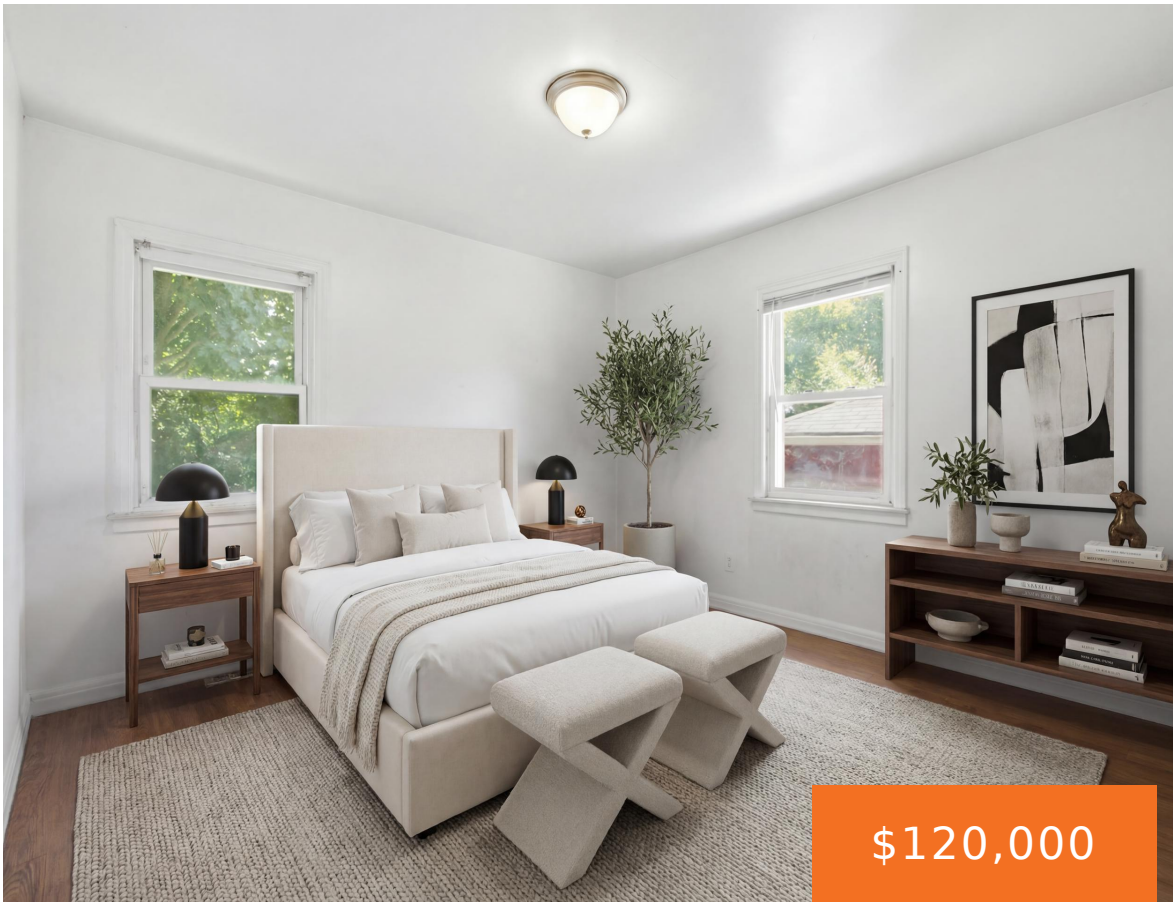







Great opportunity for homeowners and investors alike! This solid brick ranch offers 2 bedrooms, 1 full bath, 1 half bath, and 857 square feet of main-level living, plus a partially finished basement that adds valuable flex space and future potential. The lower level features two additional rooms that could be used as a home office, […]

- 2 beds
- 3 baths
- Single Family Residence
- Residential
- Active
- 1157 sq ft

Basics

Call us now

Phone: (231)730-8781
Email: tuckerbennerteam@gmail.com
Address: 2747 Lakeshore Drive, Twin Lake, MI 49457

Category: Residential
Status: Active
Bathrooms: 3 baths
Lot size: 0.24 sq ft
Subdivision Name: Baldwin-Dixie Hills
Lot Size Acres: 0.24 acres
County: Oakland

Type: Single Family Residence
Bedrooms: 2 beds
Area: 1157 sq ft
Year built: 1945
Bathrooms Full: 1
Rooms Total: 5
Bathrooms Half: 2

Building Details

Building Area Total: 857 sq ft
Architectural Style: Ranch
Heating: Forced Air
Roof: Asphalt

Construction Materials: Brick
Sewer: Public
Stories: 1
Basement: Partial

Amenities & Features

Laundry Features: Laundry Room
Garage Spaces: 2
Cooling: Central Air

Parking Features: Detached
WaterSource: Public

Fees & Taxes

Tax Assessed Value: $31,910
Tax Annual Amount: $1,304

Tax Year: 2025

School Information

High School District: Pontiac

Call us now

Phone: (231)730-8781
Email: tuckerbennerteam@gmail.com
Address: 2747 Lakeshore Drive, Twin Lake, MI 49457

Miscellaneous

CrossStreet: N of Huron St, E of Cass

Listing Terms: Cash, Conventional

Call us now

Phone: (231)730-8781
Email: tuckerbennerteam@gmail.com
Address: 2747 Lakeshore Drive, Twin Lake, MI 49457