

182, WESTSHORE, JEROME, MI, 49249

https://tuckerbenner.com

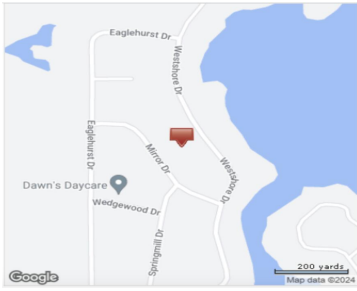

- 0 baths
- Lot
- Land
- Active

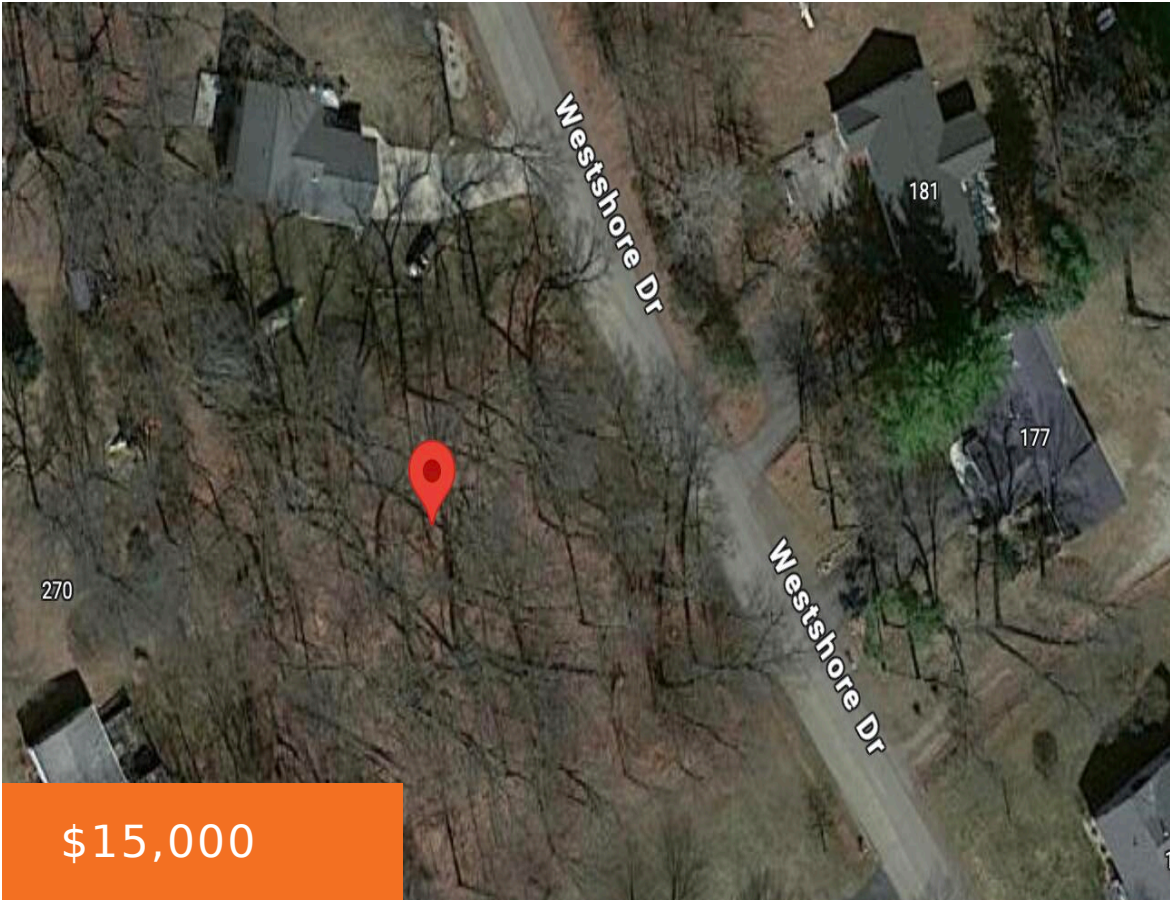

Basics

Category: Land

Status: Active

Lot size: 0.25 sq ft

Lot Size Acres: 0.25 acres

Type: Lot

Bathrooms: 0 baths

Subdivision Name: Mirror Lake

County: Jackson



Call us now

Phone: (231)730-8781
 Email: tuckerbennerteam@gmail.com
 Address: 2747 Lakeshore Drive, Twin Lake, MI 49457



Amenities & Features

Utilities: Natural Gas Available, Electricity Available, Cable Available, Well, Septic

Lot Features: Buildable

Waterfront Features:
Lake

Fees & Taxes

Tax Assessed Value: \$4,600

Tax Annual Amount: \$234

Tax Year: 2024

School Information

High School District: Hanover-Horton

Miscellaneous

Road Surface Type: Paved

CrossStreet: Vicary and Jackson Road

Listing Terms: Cash, Conventional



Call us now

Phone: (231)730-8781

Email: tuckerbennerteam@gmail.com

Address: 2747 Lakeshore Drive, Twin Lake, MI 49457

