

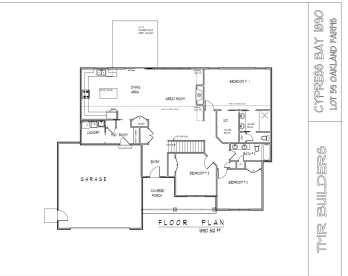

TMR BUILDERS

CYPRESS BAY 1890



TMR BUILDERS

CYPRESS BAY 1890

LOT 19 OAKLAND FARMS



Welcome home! TMR Builders presents a stunning 3-bedroom, 2-bathroom ranch located in the highly sought after Tuscany neighborhood in the Mattawan schools district. Currently under construction, this home offers the unique opportunity for custom selections to suit your needs. Experience the charm of an open floor plan featuring a spacious great room with vaulted ceiling, [...]

- 3 beds
 - 2 baths
 - Single Family Residence
 - Residential
 - Active
 - 1890 sq ft



Basics

Category: Residential

Status: Active

Bathrooms: 2 baths

Lot size: 0.6 sq ft

Subdivision Name: Tuscany

Lot Size Acres: 0.6 acres

County: Kalamazoo

Type: Single Family Residence

Bedrooms: 3 beds

Area: 1890 sq ft

Year built: 2024

Bathrooms Full: 2

Rooms Total: 8

Building Details

Building Area Total: 1890 sq ft

Architectural Style: Ranch

Heating: Forced Air

Roof: Composition

Construction Materials: Stone, Vinyl Siding

Sewer: Public

Stories: 1

Basement: Full, Walk-Out Access

Amenities & Features

Laundry Features: Laundry Room, Main Level

Utilities: Natural Gas Available

Fireplace Features: Gas Log, Living Room

WaterSource: Public

Interior Features: Ceiling Fan(s), Center Island, Eat-in Kitchen, Pantry

Fireplaces Total: 1

Flooring: Carpet, Ceramic Tile, Tile

Parking Features: Garage Door Opener, Attached

Garage Spaces: 3

Appliances: Humidifier

Patio And Porch Features: Deck, Porch(es)

Cooling: Central Air

Fees & Taxes

Tax Assessed Value: \$1

Tax Annual Amount: \$1

Tax Year: 2024

Call us now

School Information

High School District: Mattawan

Miscellaneous

CrossStreet: L Ave and Sienna

Listing Terms: Cash, Conventional

Call us now



Phone: (231)730-8781
Email: tuckerbennerteam@gmail.com
Address: 2747 Lakeshore Drive, Twin Lake, MI 49457

