

1821, SIENNA, KALAMAZOO, MI, 49009

<https://tuckerbenner.com>

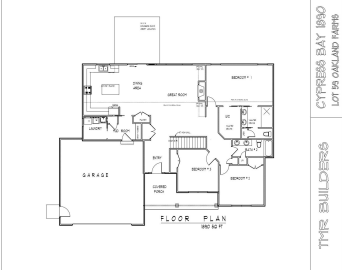

Welcome home! TMR Builders presents a stunning 3-bedroom, 2-bathroom ranch located in the highly sought after Tuscan neighborhood Mattawan schools. Currently under construction, this home offers the unique opportunity for custom selections to suit your needs. Experience the charm of an open floor plan featuring a spacious great room with vaulted ceiling, adorned with a [...]

- 3 beds
- 2 baths
- Single Family Residence
- Residential
- Active
- 1890 sq ft



Basics



Call us now

Phone: (231)730-8781
 Email: tuckerbennerteam@gmail.com
 Address: 2747 Lakeshore Drive, Twin Lake, MI 49457



Category: Residential

Status: Active

Bathrooms: 2 baths

Lot size: 0.6 sq ft

Subdivision Name: Tuscany

Lot Size Acres: 0.6 acres

County: Kalamazoo

Type: Single Family Residence

Bedrooms: 3 beds

Area: 1890 sq ft

Year built: 2024

Bathrooms Full: 2

Rooms Total: 8

Building Details

Building Area Total: 1890 sq ft **Construction Materials:** Stone, Vinyl Siding

Architectural Style: Ranch

Sewer: Public Sewer

Heating: Forced Air

Stories: 1

Basement: Full, Walk Out

Amenities & Features

Laundry Features: Laundry Room, Main Level

Parking Features: Garage Door Opener, Attached

Garage Spaces: 3

Interior Features: Ceiling Fans, Ceramic Floor, Humidifier, Kitchen Island, Eat-in Kitchen, Pantry

Fireplaces Total: 1

Utilities: Natural Gas Available

Fireplace Features: Gas Log, Living

WaterSource: Public

Exterior Features: Porch(es), Deck(s)

Cooling: Central Air

Fees & Taxes

Tax Assessed Value: \$1

Tax Year: 2024

Tax Annual Amount: \$1

School Information



Call us now

Phone: (231)730-8781

Email: tuckerbennerteam@gmail.com

Address: 2747 Lakeshore Drive, Twin Lake, MI 49457



High School District: Mattawan

Miscellaneous

CrossStreet: L ave and Sienna

Listing Terms: Cash, Conventional



Call us now

Phone: (231)730-8781

Email: tuckerbennerteam@gmail.com

Address: 2747 Lakeshore Drive, Twin Lake, MI 49457

