

1821, HANSEN, SCOTTVILLE, MI, 49454

<https://tuckerbenner.com>

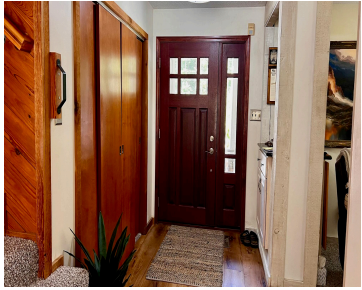

\$648,000



NESTED IN THE WOODS - on approximately 4 acres of land. Centrally located between Ludington and Scottville and across the road from Crystal/Hackert Lake public access site. This 4 bedroom, 2 1/2 bath home has an updated kitchen with new appliances, double oven and bar area with granite countertop. New The living room has a [...]

- 4 beds
- 3 baths
- Single Family Residence
- Residential
- Active
- 1872 sq ft



Basics



Call us now

Phone: (231)730-8781
 Email: tuckerbennerteam@gmail.com
 Address: 2747 Lakeshore Drive, Twin Lake, MI 49457



Category: Residential

Status: Active

Bathrooms: 3 baths

Lot size: 4 sq ft

Bathrooms Full: 2

Rooms Total: 8

Bathrooms Half: 1

Type: Single Family Residence

Bedrooms: 4 beds

Area: 1872 sq ft

Year built: 1980

Lot Size Acres: 4 acres

County: Mason

Building Details

Building Area Total: 1872 sq ft

Architectural Style: Bi-Level

Heating: Forced Air, Heat Pump

Basement: Partial

Construction Materials: Vinyl Siding

Sewer: Septic System

Stories: 2

Amenities & Features

Laundry Features: In Basement

Utilities: Broadband, Natural Gas Connected

Fireplace Features: Gas Log, Living

WaterSource: Well

Interior Features: Hot Tub Spa, Water Softener/Owned

Exterior Features: Deck(s)

Cooling: Central Air

Pool Features: Outdoor/Inground

Parking Features: Attached

Garage Spaces: 2

Appliances: Dryer, Washer, Dishwasher, Range, Refrigerator

Lot Features: Wooded

Fireplaces Total: 1

Fees & Taxes

Tax Assessed Value: \$132,297

Tax Annual Amount: \$3,486

Tax Year: 2024



Call us now

Phone: (231)730-8781

Email: tuckerbennerteam@gmail.com

Address: 2747 Lakeshore Drive, Twin Lake, MI 49457



School Information

High School District: Mason Cnty Central

Miscellaneous

Road Surface Type: Paved

CrossStreet: Stiles

Listing Terms: Cash, Conventional



Call us now

Phone: (231)730-8781

Email: tuckerbennerteam@gmail.com

Address: 2747 Lakeshore Drive, Twin Lake, MI 49457

