

# 1824, HUMPHREY, KALAMAZOO, MI, 49048

https://tuckerbenner.com

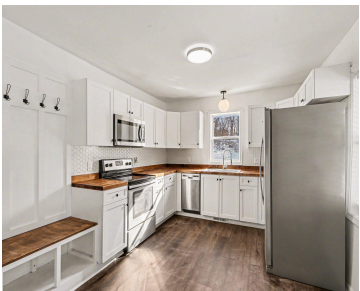

An updated Light & Bright farmhouse with quaint porch featuring a tin roof great for sitting and watching the sunset! Spacious kitchen features butcher block countertops, refrigerator, range, dishwasher, microwave & laminate plank flooring New carpet in living room and main floor bedroom. Main floor laundry with washer & dryer Space at the top of [...]

- 3 beds
- 1 bath
- Single Family Residence
- Residential
- Active
- 1192 sq ft



Call us now

Phone: (231)730-8781

Email: tuckerbennerteam@gmail.com

Address: 2747 Lakeshore Drive, Twin Lake, MI 49457

# Basics

**Category:** Residential

**Status:** Active

**Bathrooms:** 1 bath

**Lot size:** 0.21 sq ft

**Bathrooms Full:** 1

**Rooms Total:** 7

**Type:** Single Family Residence

**Bedrooms:** 3 beds

**Area:** 1192 sq ft

**Year built:** 1910

**Lot Size Acres:** 0.21 acres

**County:** Kalamazoo

# Building Details

**Building Area Total:** 1192 sq ft

**Architectural Style:** Traditional

**Heating:** Forced Air

**Roof:** Composition

**Construction Materials:** Vinyl Siding

**Sewer:** Public

**Stories:** 2

**Basement:** Crawl Space

# Amenities & Features

**Laundry Features:** Gas Dryer Hookup, Laundry Room, Main Level, Washer Hookup

**Utilities:** Natural Gas Available, Electricity Available, Natural Gas Connected, High-Speed Internet

**Appliances:** Dishwasher, Dryer, Microwave, Range, Refrigerator, Washer

**Lot Features:** Level

**Patio And Porch Features:** Porch(es)

**Flooring:** Carpet, Vinyl

**WaterSource:** Public

**Interior Features:** Broadband

**Window Features:** Window Treatments

**Cooling:** Central Air

# Fees & Taxes

Call us now



**Tax Assessed Value:** \$28,886  
**Tax Annual Amount:** \$1,379.04

**Tax Year:** 2025

**School Information**

**High School District:** Kalamazoo

**Miscellaneous**

**Road Surface Type:** Paved

**CrossStreet:** Trimble & FEnimore

**Listing Terms:** Cash, FHA, VA Loan, Conventional

**Call us now**