

1829, PROBERT RD, JACKSON, MI, 49203

<https://tuckerbenner.com>

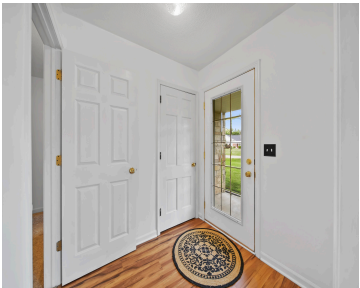

\$439,900



Nestled in exclusive location in Summit township. Step inside to discover a spacious, light-filled interior that blends character with thoughtful updates. A brand-new, tastefully designed kitchen and new flooring elevate the main level, where you'll also find a generous living room with large picture windows, a main floor laundry, and a versatile office that can [...]

- 4 beds
- 4 baths
- Single Family Residence
- Residential
- Active
- 3134 sq ft

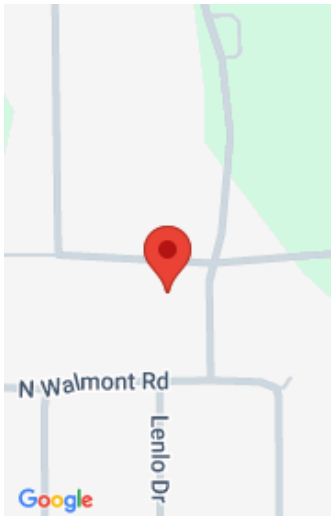

Call us now



Phone: (231)730-8781

Email: tuckerbennerteam@gmail.com

Address: 2747 Lakeshore Drive, Twin Lake, MI 49457



Basics

Category: Residential

Status: Active

Bathrooms: 4 baths

Lot size: 0.68 sq ft

Bathrooms Full: 2

Rooms Total: 13

Bathrooms Half: 2

Type: Single Family Residence

Bedrooms: 4 beds

Area: 3134 sq ft

Year built: 1950

Lot Size Acres: 0.68 acres

County: Jackson

Building Details

Building Area Total: 3134 sq ft

Architectural Style: Mid-Century Modern

Heating: Forced Air

Roof: Composition

Construction Materials: Stone, Wood Siding

Sewer: Public

Stories: 2

Basement: Crawl Space, Partial

Amenities & Features

Laundry Features: Main Level

Parking Features: Garage Door Opener, Attached

Garage Spaces: 2

Interior Features: Hot Tub Spa, Eat-in Kitchen

Window Features: Insulated Windows, Window Treatments

Fireplaces Total: 1

Flooring: Carpet, Ceramic Tile, Vinyl

Fireplace Features: Living Room

WaterSource: Public

Lot Features: Corner Lot

Patio And Porch Features: Patio

Cooling: Central Air

Fees & Taxes

Call us now

Tax Assessed Value: \$139,641

Tax Annual Amount: \$4,915.01

Tax Year: 1950

School Information

High School District: Jackson

Miscellaneous

Road Surface Type: Paved

CrossStreet: Stonewall Rd

Listing Terms: Cash, FHA, VA Loan, MSHDA, Conventional

Call us now