

# 1831, EMPIRE, BENTON HARBOR, MI, 49022

<https://tuckerbenner.com>

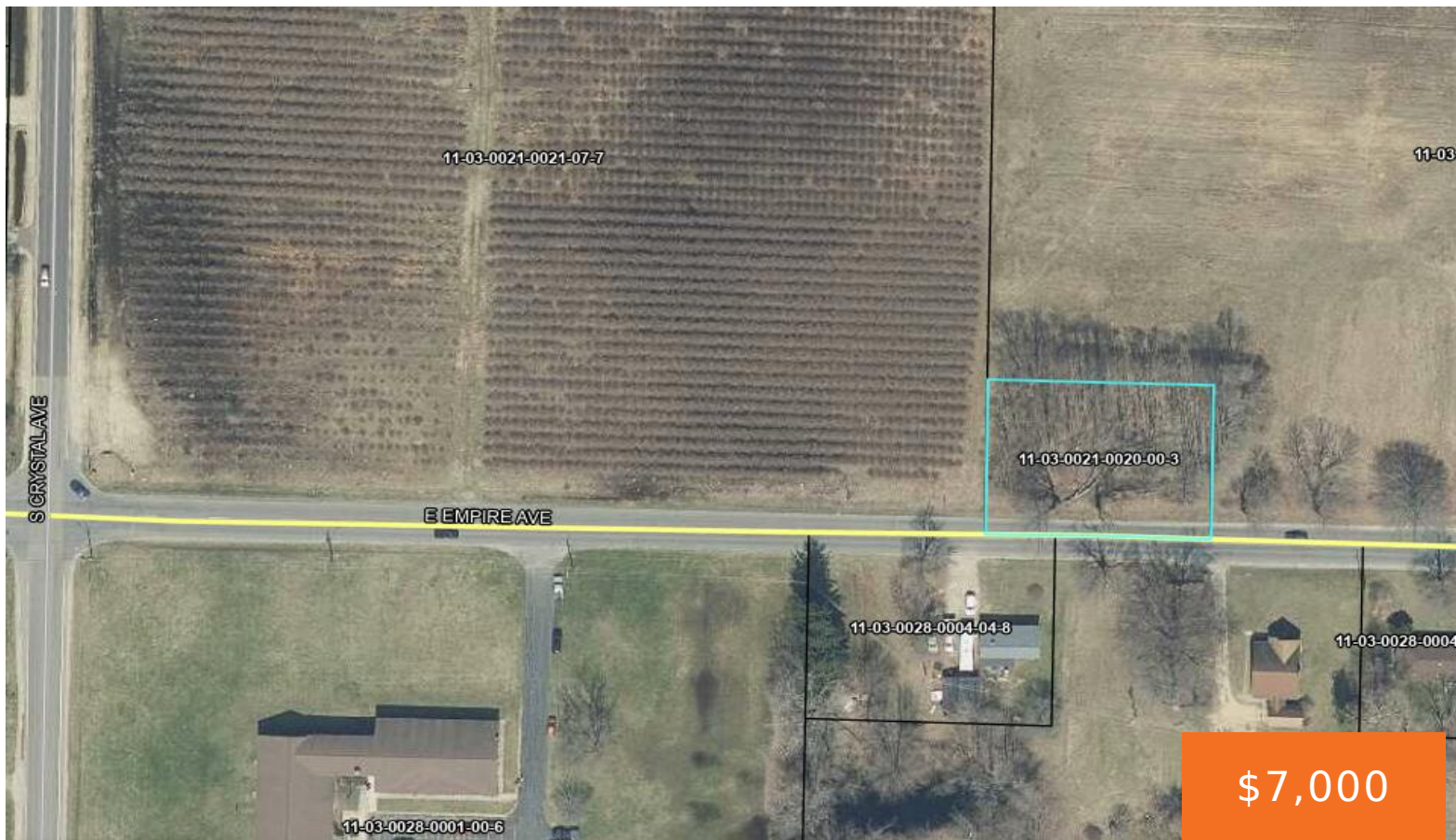

\$7,000

Great buildable lot in Benton Harbor Schools. Just minutes away from shopping and I94 access.

- 0 baths
- Lot
- Land
- Active



## Basics

**Category:** Land

**Status:** Active

**Lot size:** 0.39 sq ft

**County:** Berrien

**Type:** Lot

**Bathrooms:** 0 baths

**Lot Size Acres:** 0.39 acres



### Call us now

Phone: (231)730-8781

Email: [tuckerbennerteam@gmail.com](mailto:tuckerbennerteam@gmail.com)

Address: 2747 Lakeshore Drive, Twin Lake, MI 49457



---

## Amenities & Features

**Utilities:** Natural Gas Available, Electricity Available, Cable Available, None

**WaterSource:** Public

---

## Fees & Taxes

**Tax Assessed Value:** \$1,100

**Tax Year:** 2024

**Tax Annual Amount:** \$109.58

---

## School Information

**High School District:** Benton Harbor

---

## Miscellaneous

**CrossStreet:** S crystal Ave & S Benton Cente

**Listing Terms:** Cash, Conventional



### Call us now

Phone: (231)730-8781

Email: [tuckerbennerteam@gmail.com](mailto:tuckerbennerteam@gmail.com)

Address: 2747 Lakeshore Drive, Twin Lake, MI 49457

