

# 1832, KINGSLAND, BYRON CENTER, MI, 49315

<https://tuckerbenner.com>

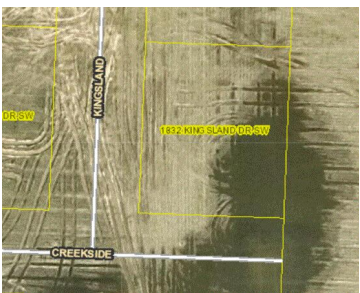
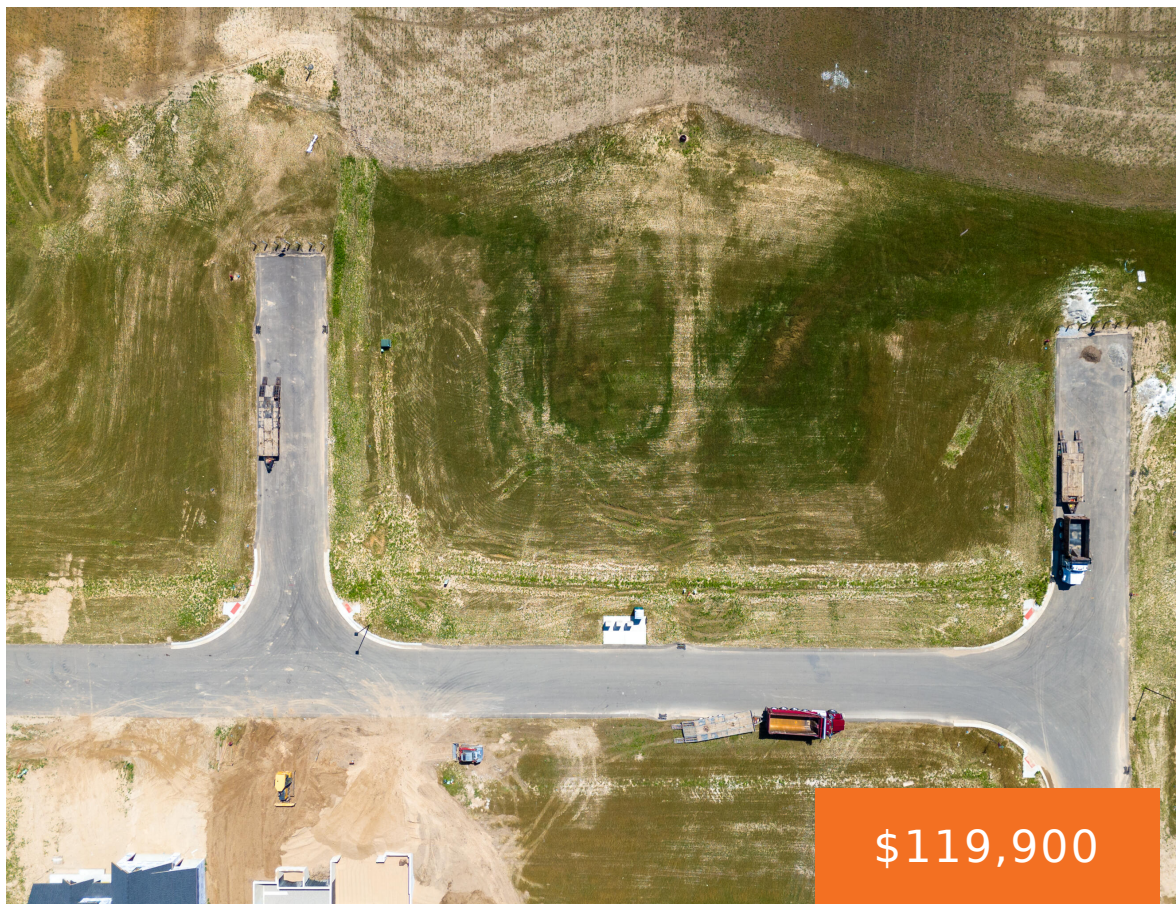

Welcome to 1832 Kingsland Drive, Byron Center – the perfect setting for your future home with Buffum Homes. Located in the highly sought-after Planter’s Ridge neighborhood, this build-to-suit lot offers a rare opportunity to create a home designed around your lifestyle. With top-rated schools, the highway, Tanger Outlets, and Whistlestop Park just minutes away, this [...]

- 0 baths
- Acreage
- Land
- Active

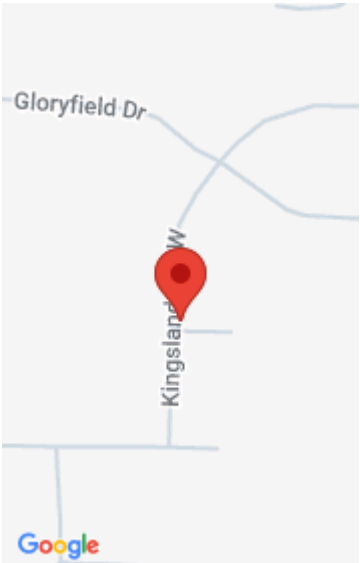

---

## Basics

**Category:** Land

**Status:** Active

**Lot size:** 0.32 sq ft

**Lot Size Acres:** 0.32 acres

**Type:** Acreage

**Bathrooms:** 0 baths

**Subdivision Name:** Planter's Ridge #4

**County:** Kent

---

## Building Details

**Sewer:** Public Sewer

**Current Use:** Residential

---

## Amenities & Features

**Utilities:** Electricity Available, Cable Available, Phone Connected, Natural Gas Connected, Phone Available, Electricity Connected

**WaterSource:** Public

**Lot Features:** Buildable

---

## Fees & Taxes

**Tax Year:** 2025

---

## School Information

**High School District:** Byron Center

**HighSchool:** Byron Center High School

**Elementary School:** Brown Elementary School

---

## Miscellaneous

### Call us now



Phone: (231)730-8781

Email: tuckerbennerteam@gmail.com

Address: 2747 Lakeshore Drive, Twin Lake, MI 49457



**CrossStreet:** 76th & Burlingame

**Listing Terms:** Cash, Build to Suit, Contract

**Call us now**



Phone: (231)730-8781  
Email: [tuckerbennerteam@gmail.com](mailto:tuckerbennerteam@gmail.com)  
Address: 2747 Lakeshore Drive, Twin Lake, MI 49457

