

18333, SCHOOLCRAFT, DETROIT, MI, 48223

<https://tuckerbenner.com>

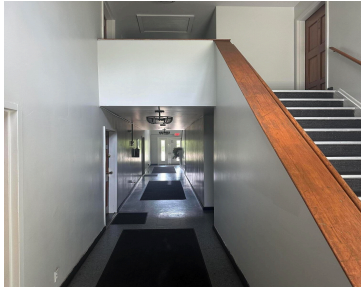

- 8 baths
- Business
- Commercial Sale
- Active



Basics

Category: Commercial Sale

Status: Active

Lot size: 0.23 sq ft

Subdivision Name: Sunnybrook Gardens 1

Lot Size Acres: 0.23 acres

County: Wayne

Type: Business

Bathrooms: 8 baths

Year built: 1958

Bathrooms Full: 8

Business Type: Other

Call us now



Phone: (231)730-8781

Email: tuckerbennerteam@gmail.com

Address: 2747 Lakeshore Drive, Twin Lake, MI 49457



Building Details

Building Area Total: 6480 sq ft

Construction Materials: Brick

StoriesTotal: 6480

Number Of Buildings: 1

Number Of Units Total: 8

Heating: Baseboard

Foundation Details: Slab

Amenities & Features

Inclusions: Real Estate, Furniture

Utilities: Natural Gas Available, Electricity Available, Cable Available, Natural Gas Connected, Electricity Connected, Cable Connected

Cooling: Wall Unit(s)

Fees & Taxes

Tax Assessed Value: \$44,868

Tax Year: 2025

Tax Annual Amount: \$9,833

School Information

High School District: Detroit

Miscellaneous

Road Surface Type: Paved

CrossStreet: Schoolcraft and Southfield FWY

Listing Terms: Tax Def Exchange

Tenant Pays: Electric

Call us now



Phone: (231)730-8781

Email: tuckerbennerteam@gmail.com

Address: 2747 Lakeshore Drive, Twin Lake, MI 49457

