

1838, ROUNDTABLE, CANTON, MI, 48188

<https://tuckerbenner.com>

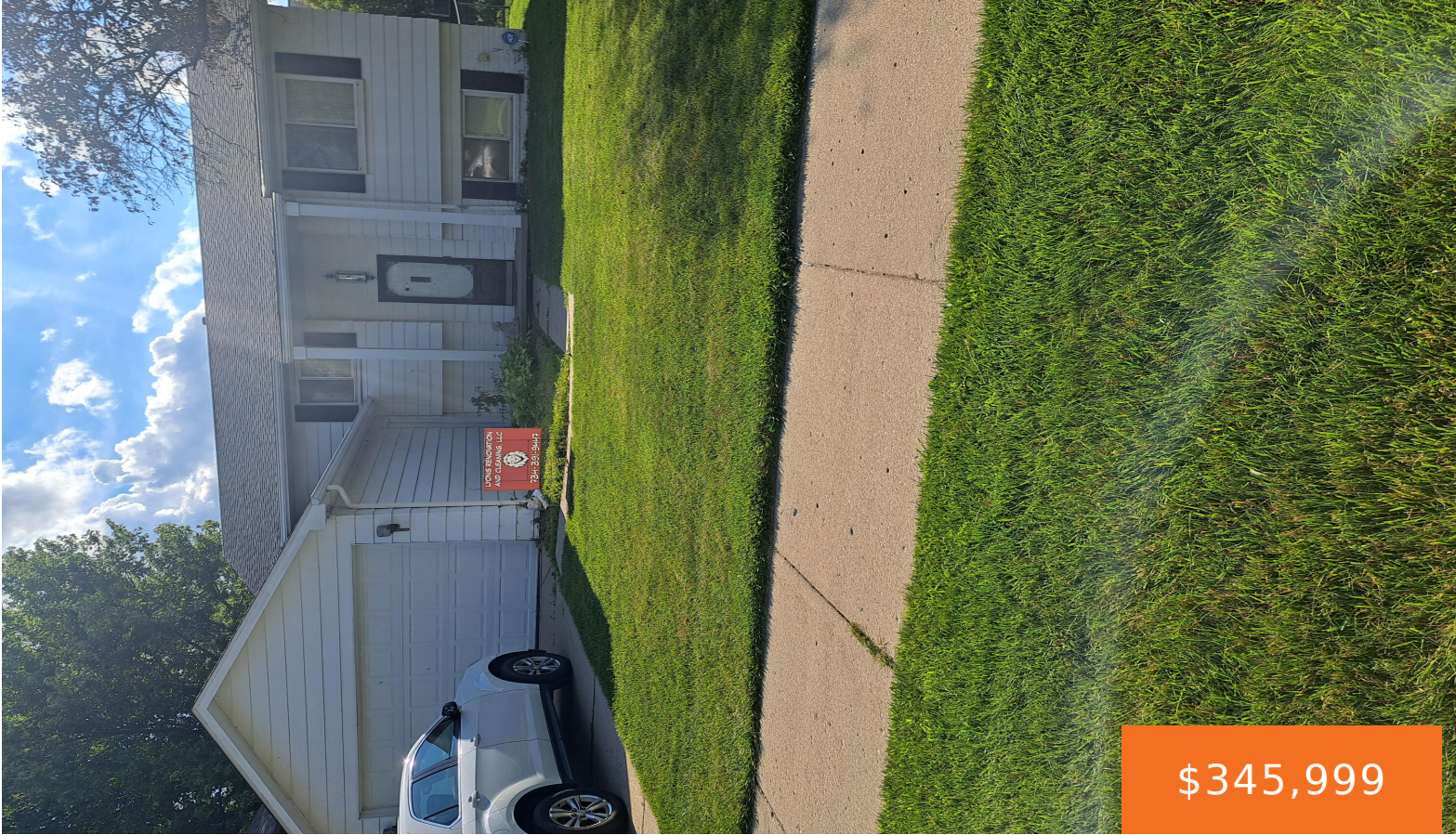

\$345,999

This lovely Bi-level home has 2151 square feet of living space. With 3 bedrooms and 2.5 bathrooms. Nestled in Cantons Country Acres Sub. located in the heart of Canton with easy access to local parks .5 miles from the Summit Parkway and Recreational Center. This home has a newly finished lower level, and a new [...]

- 2 beds
- 4 baths
- Single Family Residence
- Residential
- Active
- 2151 sq ft



Basics



Call us now

Phone: (231)730-8781
Email: tuckerbennerteam@gmail.com
Address: 2747 Lakeshore Drive, Twin Lake, MI 49457



Category: Residential

Status: Active

Bathrooms: 4 baths

Lot size: 0.17 sq ft

Bathrooms Full: 2

Rooms Total: 6

Bathrooms Half: 2

Type: Single Family Residence

Bedrooms: 2 beds

Area: 2151 sq ft

Year built: 1975

Lot Size Acres: 0.17 acres

County: Wayne

Building Details

Building Area Total: 1151 sq ft **Construction Materials:** Aluminum Siding, Brick

Architectural Style: Bi-Level **Sewer:** None, Public Sewer

Heating: Forced Air **Stories:** 2

Basement: Walk Out

Amenities & Features

Laundry Features: Gas Dryer Hookup, Lower Level, Sink, Washer Hookup

Garage Spaces: 2

Fireplaces Total: 1

Parking Features: Garage Faces Front, Attached

WaterSource: None, Public

Fees & Taxes

Tax Assessed Value: \$77,908

Association Fee: \$150

Tax Annual Amount: \$1,326.65

Association Fee Frequency: Annually

Tax Year: 2023

School Information



Call us now

Phone: (231)730-8781

Email: tuckerbennerteam@gmail.com

Address: 2747 Lakeshore Drive, Twin Lake, MI 49457



High School District: Plymouth-Canton

Miscellaneous

CrossStreet: Palmer

Listing Terms: Cash, FHA, VA Loan, Conventional



Call us now

Phone: (231)730-8781

Email: tuckerbennerteam@gmail.com

Address: 2747 Lakeshore Drive, Twin Lake, MI 49457

