

18404, SALEM, DETROIT, MI, 48219

https://tuckerbenner.com

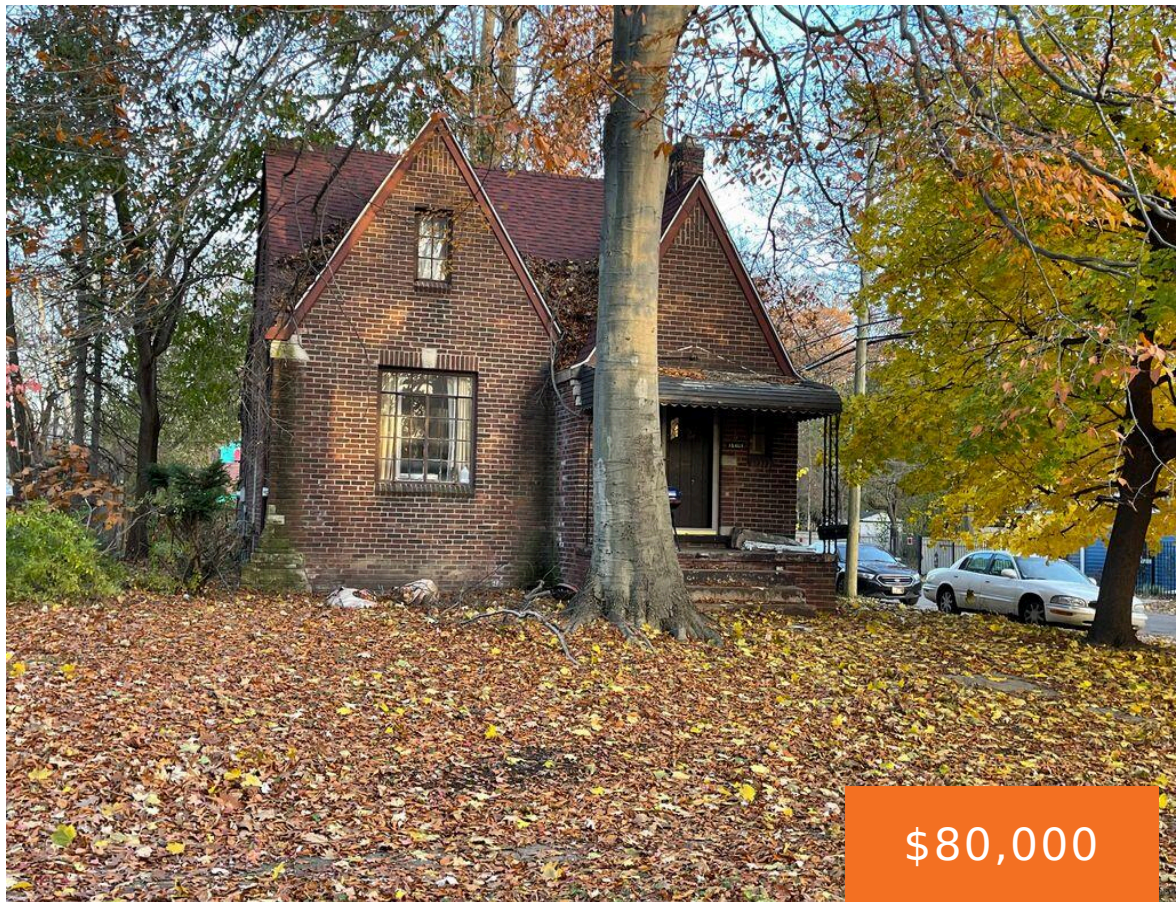

INVESTMENT OPPORTUNITY: Brick home in attractive neighborhood. Home is currently rented at \$950.00 Do not disturb tenant. Showings and inspections will be scheduled only upon accepted offer.

- 2 beds
- 2 baths
- Single Family Residence
- Residential
- Active
- 0 sq ft

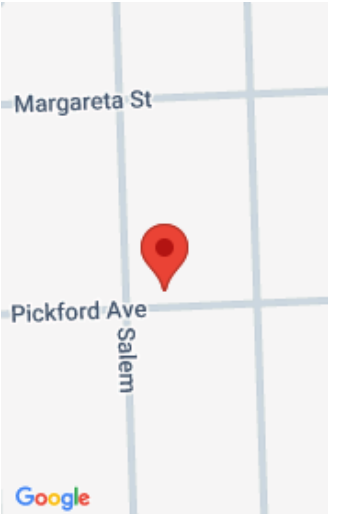

Call us now

Phone: (231)730-8781
Email: tuckerbennerteam@gmail.com
Address: 2747 Lakeshore Drive, Twin Lake, MI 49457

Basics

Category: Residential
Status: Active
Bathrooms: 2 baths
Lot size: 0.22 sq ft
Bathrooms Full: 1
Rooms Total: 2
Bathrooms Half: 1

Type: Single Family Residence
Bedrooms: 2 beds
Area: 0 sq ft
Year built: 1937
Lot Size Acres: 0.22 acres
County: Wayne

Building Details

Building Area Total: 0 sq ft
Architectural Style: Bungalow
Heating: Forced Air
Basement: Full

Construction Materials: Brick
Sewer: Public Sewer
Stories: 2

Amenities & Features

Laundry Features: None
Fireplaces Total: 1

WaterSource: Public

Fees & Taxes

Tax Assessed Value: \$21,000
Tax Annual Amount: \$900

Tax Year: 2023

School Information

Call us now

High School District: Detroit

Miscellaneous

CrossStreet: E of Salem

Listing Terms: Cash, Conventional

Call us now