

18419, APPOLINE, DETROIT, MI, 48235

<https://tuckerbenner.com>

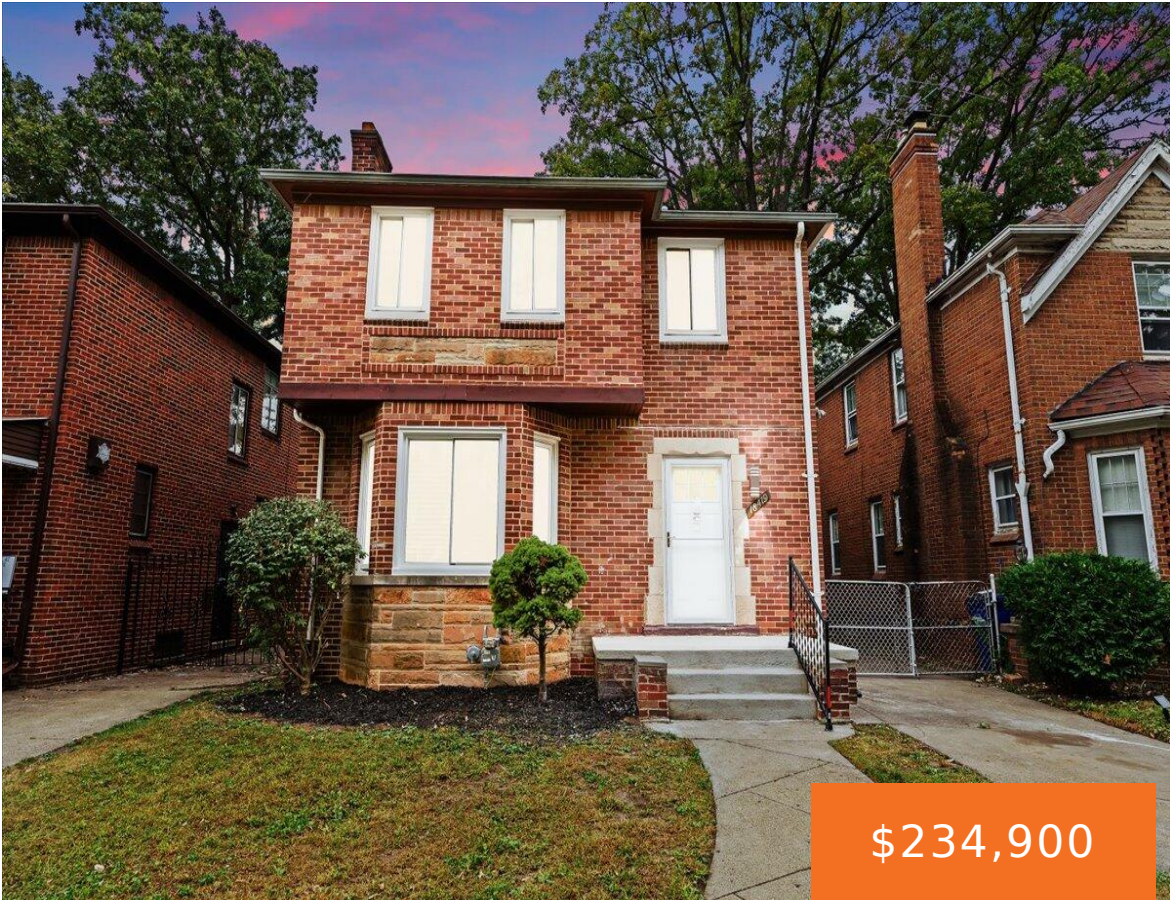

\$234,900

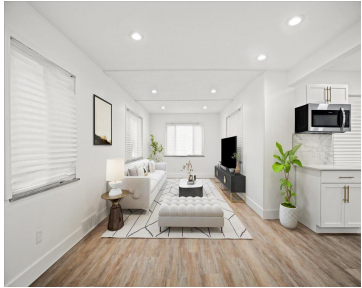

One-of-a-kind, Stunning Colonial Discover this completely remodeled, designer-inspired estate home with meticulous attention to detail! This stunning home boasts a bright and open floor plan, ideal for both everyday living and entertaining. Step into the spacious kitchen featuring quartz countertops, ample cabinetry, good fixtures, all-new stainless steel appliances, recess lighting throughout. Brand New luxury vinyl [...]

- 3 beds
- 2 baths
- Single Family Residence
- Residential
- Active
- 2788 sq ft



Basics



Call us now

Phone: (231)730-8781
Email: tuckerbennerteam@gmail.com
Address: 2747 Lakeshore Drive, Twin Lake, MI 49457



Category: Residential

Status: Active

Bathrooms: 2 baths

Lot size: 0.09 sq ft

Bathrooms Full: 1

Rooms Total: 9

Bathrooms Half: 1

Type: Single Family Residence

Bedrooms: 3 beds

Area: 2788 sq ft

Year built: 1948

Lot Size Acres: 0.09 acres

County: Wayne

Building Details

Building Area Total: 2000 sq ft

Architectural Style: Colonial

Heating: Forced Air

Basement: Full

Construction Materials: Brick

Sewer: Public Sewer

Stories: 2

Amenities & Features

Laundry Features: In Basement

Fireplace Features: Living

Appliances: Disposal, Dishwasher, Microwave, Range, Refrigerator

Exterior Features: Balcony, Fenced Back, Porch(es), Patio

Utilities: Public Water, Natural Gas Available, Natural Gas Connected

WaterSource: Public

Interior Features: Security System, Pantry

Fireplaces Total: 1

Fees & Taxes

Tax Assessed Value: \$33,719

Tax Annual Amount: \$2,031

Tax Year: 2023



Call us now

Phone: (231)730-8781

Email: tuckerbennerteam@gmail.com

Address: 2747 Lakeshore Drive, Twin Lake, MI 49457



School Information

High School District: Detroit

Miscellaneous

CrossStreet: Pickford St

Listing Terms: Cash, FHA, VA Loan, Conventional



Call us now

Phone: (231)730-8781

Email: tuckerbennerteam@gmail.com

Address: 2747 Lakeshore Drive, Twin Lake, MI 49457

