

18423, ASHTON, DETROIT, MI, 48219

<https://tuckerbenner.com>

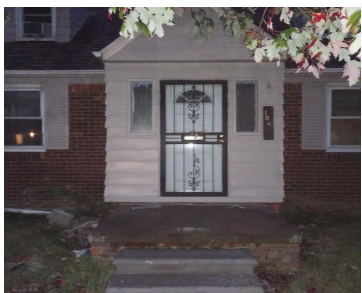

An attractive bungalow located in the nice, bricked neighborhood of Detroit. The house maintains an updated kitchen with the addition of a large family room. Additionally, the house has a large master bedroom with a master lavatory, double closet, and built-in storage space. Besides the given features, the house maintains a partially finished basement with [...]

- 5 beds
- 5 baths
- Single Family Residence
- Residential
- Active
- 4096 sq ft



Basics



Call us now

Phone: (231)730-8781
Email: tuckerbennerteam@gmail.com
Address: 2747 Lakeshore Drive, Twin Lake, MI 49457



Category: Residential
Status: Active
Bathrooms: 5 baths
Lot size: 0.12 sq ft
Subdivision Name: EMERSON MANOR (PLATS)
Lot Size Acres: 0.12 acres
County: Wayne

Type: Single Family Residence
Bedrooms: 5 beds
Area: 4096 sq ft
Year built: 1944
Bathrooms Full: 3
Rooms Total: 3
Bathrooms Half: 2

Building Details

Building Area Total: 2194 sq ft
Architectural Style: Bungalow
Heating: Forced Air, Natural Gas
Basement: Michigan Basement

Construction Materials: Brick
Sewer: Public Sewer
Stories: 2

Amenities & Features

Laundry Features: In Basement
WaterSource: Public

Utilities: Public Sewer Available

Fees & Taxes

Tax Assessed Value: \$13,988
Tax Annual Amount: \$1,509

Tax Year: 2022

School Information

High School District: Detroit



Call us now

Phone: (231)730-8781
Email: tuckerbennerteam@gmail.com
Address: 2747 Lakeshore Drive, Twin Lake, MI 49457



Miscellaneous

Road Surface Type: Paved

CrossStreet: I-96

Listing Terms: Cash, FHA, Conventional



Call us now

Phone: (231)730-8781

Email: tuckerbennerteam@gmail.com

Address: 2747 Lakeshore Drive, Twin Lake, MI 49457

