

18423, ASHTON, DETROIT, MI, 48219

<https://tuckerbenner.com>

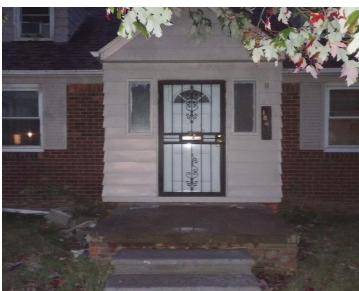

Welcome to the newly renovated property 3 bedroom with two and half bathroom, located at the prime part of the city. This location of the property allows the accessibility to main highway, shopping center, and even the major supermarket center, making life very accommodative for the residence. Please, do not miss out on this very [...]

- 3 beds
- 2 baths
- Single Family Residence
- Residential
- Active
- 4096 sq ft



Basics

Call us now



Phone: (231)730-8781
Email: tuckerbennerteam@gmail.com
Address: 2747 Lakeshore Drive, Twin Lake, MI 49457



Category: Residential

Status: Active

Bathrooms: 2 baths

Lot size: 0.12 sq ft

Subdivision Name: EMERSON MANOR (PLATS)

Lot Size Acres: 0.12 acres

County: Wayne

Type: Single Family Residence

Bedrooms: 3 beds

Area: 4096 sq ft

Year built: 1944

Bathrooms Full: 2

Rooms Total: 3

Building Details

Building Area Total: 2194 sq ft

Architectural Style: Bungalow

Heating: Forced Air

Basement: Michigan Basement

Construction Materials: Brick

Sewer: Public Sewer

Stories: 2

Amenities & Features

Laundry Features: In Basement

WaterSource: Public

Utilities: Public Sewer

Fees & Taxes

Tax Assessed Value: \$13,988

Tax Annual Amount: \$1,509

Tax Year: 2022

School Information

High School District: Detroit

Call us now



Phone: (231)730-8781

Email: tuckerbennerteam@gmail.com

Address: 2747 Lakeshore Drive, Twin Lake, MI 49457



Miscellaneous

Road Surface Type: Paved

CrossStreet: I -96

Listing Terms: Cash, FHA, Conventional

Call us now