

18446, HARTWELL, DETROIT, MI, 48235

https://tuckerbenner.com

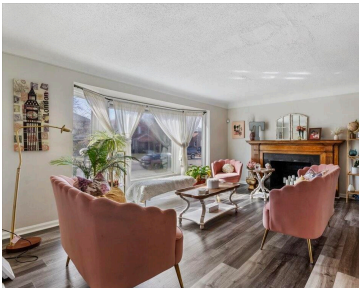

\$200,000



Charming 3-bedroom, 1.5-bath brick colonial in Detroit’s desirable Bagley neighborhood. Features durable vinyl flooring, a cozy natural fireplace, arched doorways, and an updated kitchen with ample cabinet space. Upstairs offers spacious bedrooms and a refreshed full bath filled with natural light. Enjoy a large front porch and a 2-car detached garage. Conveniently located near University [...]

- 3 beds
- 2 baths
- Single Family Residence
- Residential
- Active
- 1334 sq ft

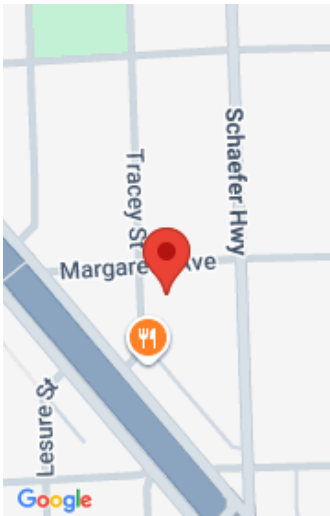

Call us now

Phone: (231)730-8781

Email: tuckerbennerteam@gmail.com

Address: 2747 Lakeshore Drive, Twin Lake, MI 49457

Basics

Category: Residential

Status: Active

Bathrooms: 2 baths

Lot size: 0.1 sq ft

Bathrooms Full: 1

Rooms Total: 3

Bathrooms Half: 1

Type: Single Family Residence

Bedrooms: 3 beds

Area: 1334 sq ft

Year built: 1948

Lot Size Acres: 0.1 acres

County: Wayne

Building Details

Building Area Total: 1334 sq ft

Architectural Style: Colonial

Heating: Forced Air

Roof: Shingle

Construction Materials: Brick, Vinyl Siding

Sewer: Public

Stories: 2

Basement: Full

Amenities & Features

Laundry Features: Electric Dryer Hookup, In Basement, Laundry Chute, Sink, Washer Hookup

Fencing: Fenced Back, Chain Link, Privacy

Fireplace Features: Gas/Wood Stove, Living Room

WaterSource: Public

Interior Features: Ceiling Fan(s)

Fireplaces Total: 1

Flooring: Carpet, Ceramic Tile, Vinyl

Parking Features: Garage Faces Front, Garage Door Opener, Detached

Garage Spaces: 2

Appliances: Dryer, Oven, Range, Refrigerator, Washer

Window Features: Screens, Insulated Windows, Bay/Bow

Cooling: Central Air

Call us now

Fees & Taxes

Tax Assessed Value: \$43,365
Tax Annual Amount: \$2,741

Tax Year: 2024

School Information

High School District: Detroit

Miscellaneous

CrossStreet: Schaefer Hwy & Outer Dr W **Listing Terms:** FHA, VA Loan, Conventional

Call us now