

18446, HARTWELL, DETROIT, MI, 48235

https://tuckerbenner.com

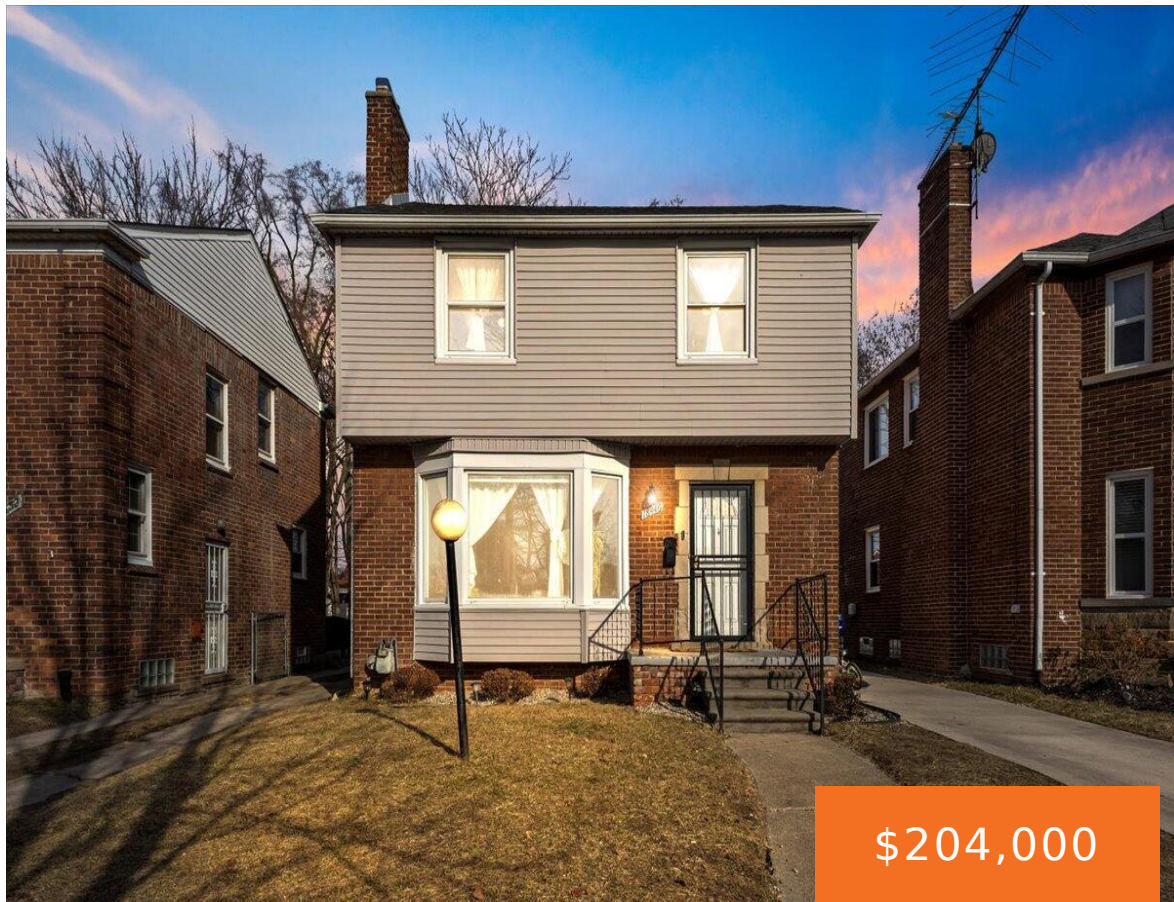

Welcome to 18446 Hartwell St, Detroit, MI 48235—a beautifully maintained 3-bedroom, 1.1-bath colonial offering 1,334 sq. ft. of living space. This home features a spacious living room with a fireplace and large bay window, a formal dining room, and an updated kitchen with modern cabinetry and stylish backsplash. Upstairs, you'll find three generously sized bedrooms [...]

- 3 beds
- 2 baths
- Single Family Residence
- Residential
- Active
- 1734 sq ft

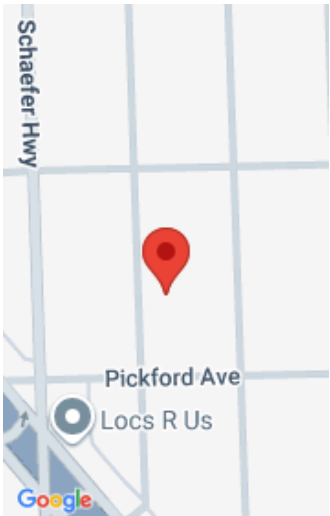

Call us now

Phone: (231)730-8781

Email: tuckerbennerteam@gmail.com

Address: 2747 Lakeshore Drive, Twin Lake, MI 49457

Basics

Category: Residential	Type: Single Family Residence
Status: Active	Bedrooms: 3 beds
Bathrooms: 2 baths	Area: 1734 sq ft
Lot size: 0.1 sq ft	Year built: 1948
Bathrooms Full: 1	Lot Size Acres: 0.1 acres
Rooms Total: 1334	County: Wayne
Bathrooms Half: 1	

Building Details

Building Area Total: 1334 sq ft	Construction Materials: Brick, Vinyl Siding
Architectural Style: Colonial	Sewer: Public
Heating: Forced Air	Stories: 2
Roof: Asphalt, Shingle	Basement: Full

Amenities & Features

Laundry Features: Gas Dryer Hookup, In Basement, Washer Hookup	Flooring: Vinyl
Utilities: Phone Connected, Natural Gas Connected, Cable Connected, High-Speed Internet	Fencing: Fenced Back
Parking Features: Garage Faces Front, Garage Door Opener	Fireplace Features: Family Room
Garage Spaces: 2	WaterSource: Public
Appliances: Dishwasher, Dryer, Range, Refrigerator, Washer	Interior Features: Garage Door Opener
Patio And Porch Features: Porch(es)	Fireplaces Total: 1
Cooling: Central Air	

Call us now



Fees & Taxes

Tax Assessed Value: \$43,365
Tax Annual Amount: \$3,178.58

Tax Year: 2024



School Information

High School District: Detroit



Miscellaneous

Road Surface Type: Paved
Listing Terms: Cash, FHA, VA Loan, Conventional

CrossStreet: Lodge & Outer Dr W

Call us now