

18456, EDINBOROUGH, DETROIT, MI, 48219

<https://tuckerbenner.com>

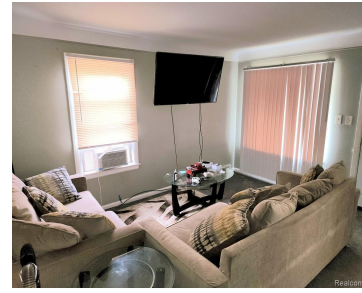

Charming 3-Bedroom Brick Ranch – Turnkey Investment Opportunity! Located on Detroit’s vibrant west side, this beautifully maintained 3-bedroom brick ranch is a fantastic investment opportunity. Featuring a recently updated kitchen and bath, this home blends modern comfort with timeless charm. A long-term Section 8 tenant is already in place, generating \$1,400 per month in rental [...]

- 3 beds
- 1 bath
- Single Family Residence
- Residential
- Active
- 986 sq ft



Basics



Call us now

Phone: (231)730-8781

Email: tuckerbennerteam@gmail.com

Address: 2747 Lakeshore Drive, Twin Lake, MI 49457



Category: Residential

Status: Active

Bathrooms: 1 bath

Lot size: 0.11 sq ft

Subdivision Name: Brookline 6

Lot Size Acres: 0.11 acres

County: Wayne

Type: Single Family Residence

Bedrooms: 3 beds

Area: 986 sq ft

Year built: 1947

Bathrooms Full: 1

Rooms Total: 6

Building Details

Building Area Total: 986 sq ft

Architectural Style: Ranch

Stories: 1

Basement: Full

Construction Materials: Brick

Heating: Forced Air

Roof: Asphalt

Amenities & Features

Laundry Features: Main Level

Utilities: Natural Gas Available, Natural Gas Connected

Flooring: Wood

WaterSource: Public

Fees & Taxes

Tax Assessed Value: \$33,600

Tax Annual Amount: \$2,781

Tax Year: 2024

School Information

High School District: Detroit

Middle Or Junior School: Emerson Elementary-Middle School

HighSchool: Fordson High School

Elementary School: Emerson Elementary-Middle School



Call us now

Phone: (231)730-8781

Email: tuckerbennerteam@gmail.com

Address: 2747 Lakeshore Drive, Twin Lake, MI 49457



Miscellaneous

Road Surface Type: Paved

CrossStreet: Pickford Ave

Listing Terms: Cash, Conventional



Call us now

Phone: (231)730-8781

Email: tuckerbennerteam@gmail.com

Address: 2747 Lakeshore Drive, Twin Lake, MI 49457

