

1848, EMERALD, GRAND RAPIDS, MI, 49505

https://tuckerbenner.com

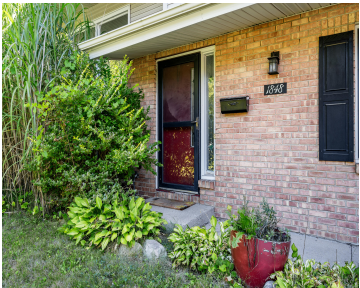

\$375,000



Updated Kitchen. Midcentury Charm. 4 Bedrooms in NE Grand Rapids. Move-in ready 4-bedroom, 2-bath home in NE Grand Rapids with modern updates and classic charm. The kitchen has been fully renovated and opened to the living room, featuring quartz counters, stainless steel appliances, and plenty of cabinet space. Bathrooms combine fresh updates with original midcentury [...]

- 4 beds
- 2 baths
- Single Family Residence
- Residential
- Active
- 1586 sq ft

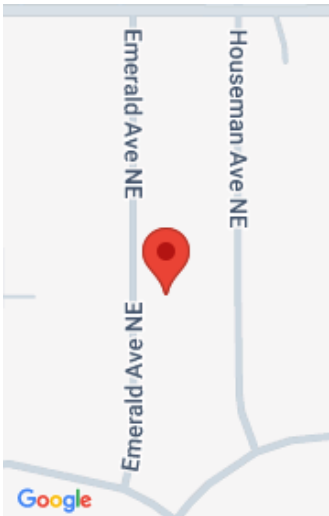

Call us now

Phone: (231)730-8781
Email: tuckerbennerteam@gmail.com
Address: 2747 Lakeshore Drive, Twin Lake, MI 49457

Basics

Category: Residential	Type: Single Family Residence
Status: Active	Bedrooms: 4 beds
Bathrooms: 2 baths	Area: 1586 sq ft
Lot size: 0.21 sq ft	Year built: 1961
Bathrooms Full: 2	Lot Size Acres: 0.21 acres
Rooms Total: 5	County: Kent

Building Details

Building Area Total: 1586 sq ft	Construction Materials: Brick, Vinyl Siding
Sewer: Public	Heating: Forced Air
Stories: 3	Roof: Composition
Levels: Tri-Level	Basement: Full, Slab

Amenities & Features

Laundry Features: Gas Dryer Hookup, In Basement, Sink, Washer Hookup	Flooring: Carpet, Ceramic Tile, Tile, Vinyl
Utilities: Phone Available, Natural Gas Available, Electricity Available, Cable Available, Natural Gas Connected, Cable Connected, High-Speed Internet	Fencing: Fenced Back, Chain Link, Front Yard, Full
Parking Features: Garage Faces Front, Garage Door Opener, Attached	Fireplace Features: Den, Wood Burning
Garage Spaces: 1	WaterSource: Public
Appliances: Dishwasher, Dryer, Oven, Refrigerator, Washer	Interior Features: Broadband, Garage Door Opener, Center Island, Eat-in Kitchen
Lot Features: Level, Sidewalk	Window Features: Insulated Windows, Window Treatments
Patio And Porch Features: Covered, Enclosed, Porch(es), Screened	Exterior Features: Scrn Porch
Fireplaces Total: 1	Cooling: Central Air

Call us now

Fees & Taxes

Tax Assessed Value: \$118,220
Tax Annual Amount: \$6,131

Tax Year: 2024

School Information

High School District: Grand Rapids
Middle Or Junior School: Riverside Middle School

HighSchool: Union High School
Elementary School: Kent Hills Elementary School

Miscellaneous

Road Surface Type: Paved
Listing Terms: Cash, FHA, VA Loan, Conventional

CrossStreet: Diamond/Knapp

Call us now



Phone: (231)730-8781
Email: tuckerbennerteam@gmail.com
Address: 2747 Lakeshore Drive, Twin Lake, MI 49457

