

18483, HEYDEN, DETROIT, MI, 48219

<https://tuckerbenner.com>

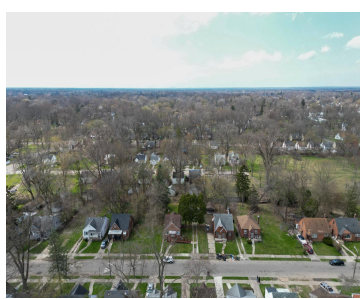
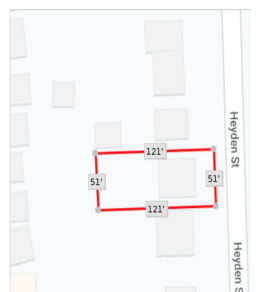
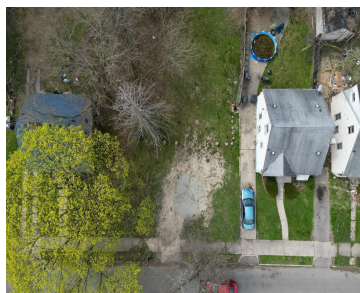
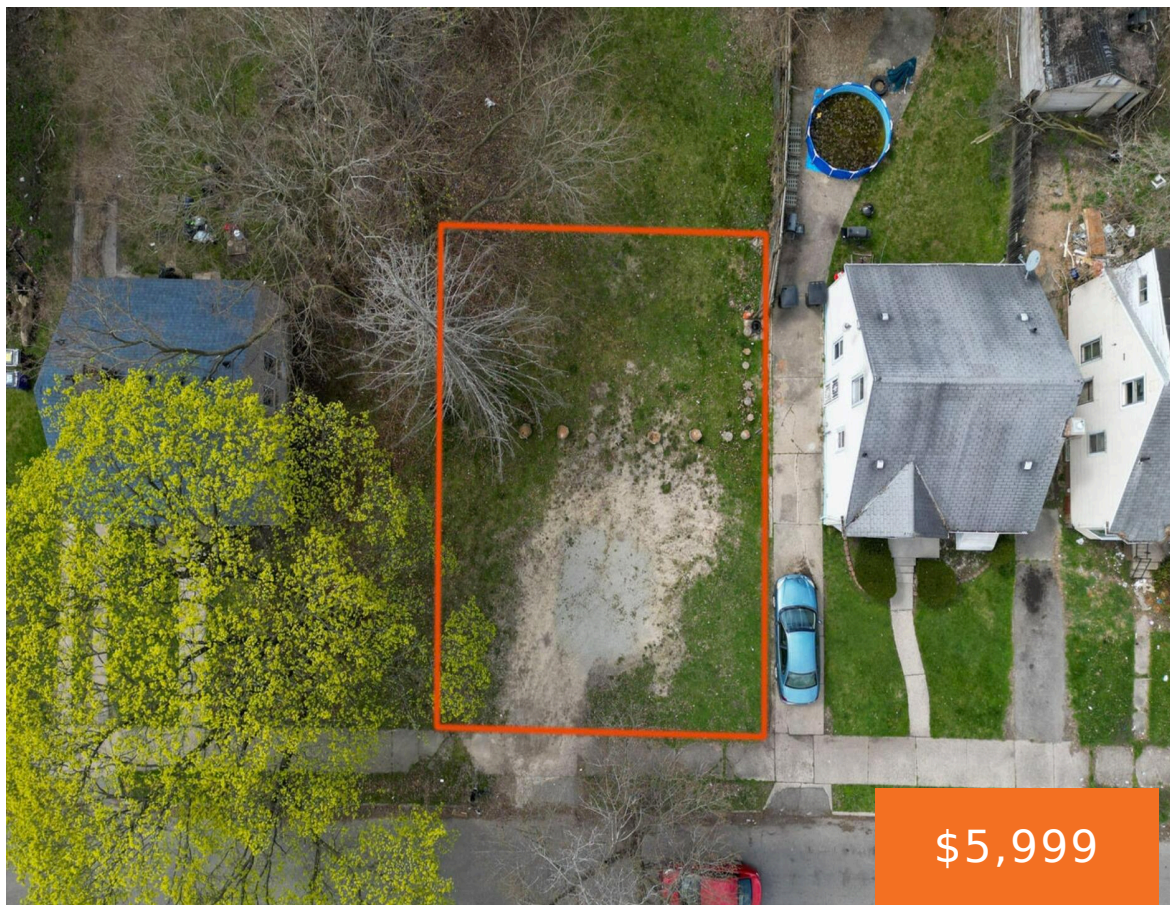

This 121' x 51' lot totals 6,098 sq. ft and is located at 8483 Heyden Detroit, MI. Motivated seller.

- 0 baths
- Lot
- Land
- Active



Basics

Category: Land

Status: Active

Lot size: 0.14 sq ft

County: Wayne

Type: Lot

Bathrooms: 0 baths

Lot Size Acres: 0.14 acres



Call us now

Phone: (231)730-8781
 Email: tuckerbennerteam@gmail.com
 Address: 2747 Lakeshore Drive, Twin Lake, MI 49457



Building Details

Current Use: Residential

Amenities & Features

Utilities: Phone Available, Storm Sewer, Water Available, Sewer Available, Broadband, Water Connected, Sewer Connected, Electricity Connected

Fees & Taxes

Tax Year: 2024

Tax Annual Amount: \$209

School Information

High School District: Detroit

Miscellaneous

CrossStreet: McNichols & Evergreen St

Listing Terms: Cash



Call us now

Phone: (231)730-8781

Email: tuckerbennerteam@gmail.com

Address: 2747 Lakeshore Drive, Twin Lake, MI 49457

