

18483, HEYDEN, DETROIT, MI, 48219

<https://tuckerbenner.com>

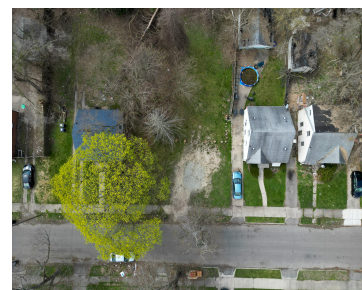

This 121' x 51' lot totals 6,098 sq. ft and is located 18483 Heyden Detroit, MI. Motivated seller.

- 0 baths
- Lot
- Land
- Active



Basics

Category: Land

Status: Active

Lot size: 0.14 sq ft

County: Wayne

Type: Lot

Bathrooms: 0 baths

Lot Size Acres: 0.14 acres



Call us now

Phone: (231)730-8781

Email: tuckerbennerteam@gmail.com

Address: 2747 Lakeshore Drive, Twin Lake, MI 49457



Amenities & Features

Utilities: Phone Connected, Public Water Connected, Public Sewer Connected, Natural Gas Connected, Electric Connected, Phone Available, Public Water Available, Public Sewer Available, Natural Gas Available, Electric Available, Cable Available, Broadband Available

Fees & Taxes

Tax Year: 2023

Tax Annual Amount: \$200

School Information

High School District: Detroit

Miscellaneous

CrossStreet: McNichols & Evergreen St

Listing Terms: Cash



Call us now

Phone: (231)730-8781

Email: tuckerbennerteam@gmail.com

Address: 2747 Lakeshore Drive, Twin Lake, MI 49457

