18514, ROSELAWN, DETROIT, MI, 48221

https://tuckerbenner.com



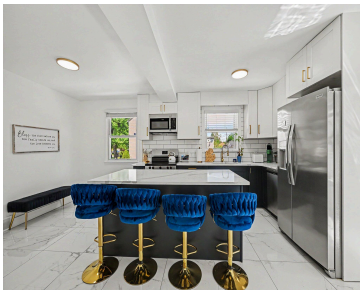





Stunning City Living | Fully Renovated Turn-Key Brick Colonial Welcome home to this completely transformed brick colonial, in the Bagley neighborhood, offering modern luxury and total peace of mind. Every detail has been meticulously updated, leaving nothing for you to do but move in and enjoy. The gourmet Kitchen features a large center island, premium [...]

- 3 beds
- 2 baths
- Single Family Residence
- Residential
- Active
- 2180 sq ft

Basics

Call us now

Phone: (231)730-8781
Email: tuckerbennerteam@gmail.com
Address: 2747 Lakeshore Drive, Twin Lake, MI 49457

Category: Residential

Type: Single Family Residence

Status: Active

Bedrooms: 3 beds

Bathrooms: 2 baths

Area: 2180 sq ft

Lot size: 0.1 sq ft

Year built: 1937

Bathrooms Full: 1

Lot Size Acres: 0.1 acres

Rooms Total: 8

County: Wayne

Bathrooms Half: 1

Building Details

Building Area Total: 2180 sq ft

Construction Materials: Brick

Architectural Style: Colonial

Sewer: Public

Heating: Forced Air

Stories: 2

Roof: Shingle

Basement: Partial

Amenities & Features

Laundry Features: In Basement

Flooring: Ceramic Tile, Wood

Fencing: Fenced Back

Parking Features: Garage Door Opener, Detached

Fireplace Features: Living Room, Wood Burning

Garage Spaces: 2

WaterSource: Public

Appliances: Built-In Electric Oven, Dishwasher, Disposal, Dryer, Freezer, Microwave, Range, Refrigerator, Washer

Window Features: Screens, Insulated Windows

Fireplaces Total: 1

Cooling: Central Air

Fees & Taxes

Call us now

Phone: (231)730-8781

Email: tuckerbennerteam@gmail.com

Address: 2747 Lakeshore Drive, Twin Lake, MI 49457

Tax Assessed Value: $95,900

Tax Year: 2025

Tax Annual Amount: $5,582

School Information

High School District: Detroit

Miscellaneous

CrossStreet: bagley and wyoming

Listing Terms: Cash, FHA, VA Loan, Conventional

Call us now

Phone: (231)730-8781

Email: tuckerbennerteam@gmail.com

Address: 2747 Lakeshore Drive, Twin Lake, MI 49457