

18550, HARBOR COUNTRY, NEW BUFFALO, MI, 49117

https://tuckerbenner.com

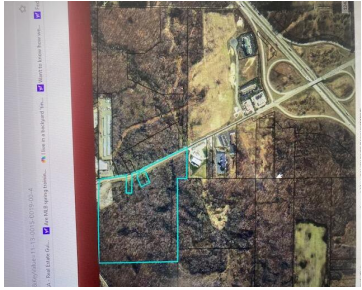
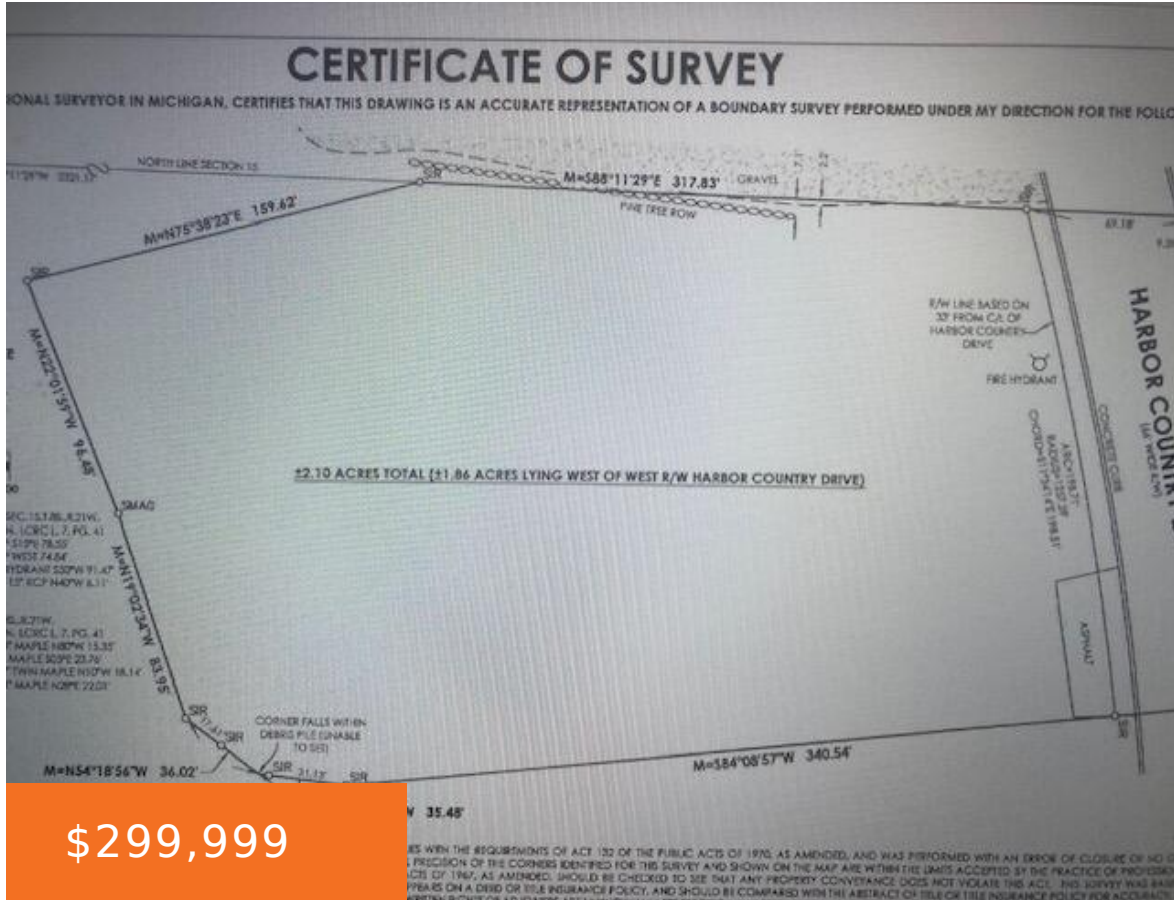

2.1 acres ripe for development – there are several possibilities and owner has had ongoing talks with the Township (agent can discuss the realm of possibilities) – here are a few that have been mentioned – Gas Station/Convenience Store, Restaurant (fast food and/or sit down) or a combo gas/restaurant, or a storage locker facility and [...]

- 0 baths
- Acreage
- Land
- Active



Basics

Category: Land

Status: Active

Lot size: 2.1 sq ft

County: Berrien

Type: Acreage

Bathrooms: 0 baths

Lot Size Acres: 2.1 acres



Call us now

Phone: (231)730-8781

Email: tuckerbenner@gmail.com

Address: 2747 Lakeshore Drive, Twin Lake, MI 49457



Amenities & Features

Utilities: Phone Available, Water Available, Sewer Available, Natural Gas Available, Electricity Available, Cable Available, Broadband, Water Connected, Sewer Connected, Natural Gas Connected, Electricity Connected

Lot Features:
Buildable, Cleared

Fees & Taxes

Tax Year: 2022

School Information

High School District: New Buffalo

Miscellaneous

Road Surface Type: Paved

CrossStreet: Interstate I-94 Exit 1

Listing Terms: Conventional



Call us now

Phone: (231)730-8781

Email: tuckerbennerteam@gmail.com

Address: 2747 Lakeshore Drive, Twin Lake, MI 49457

