

18569, MEIER, ROSEVILLE, MI, 48066

<https://tuckerbenner.com>

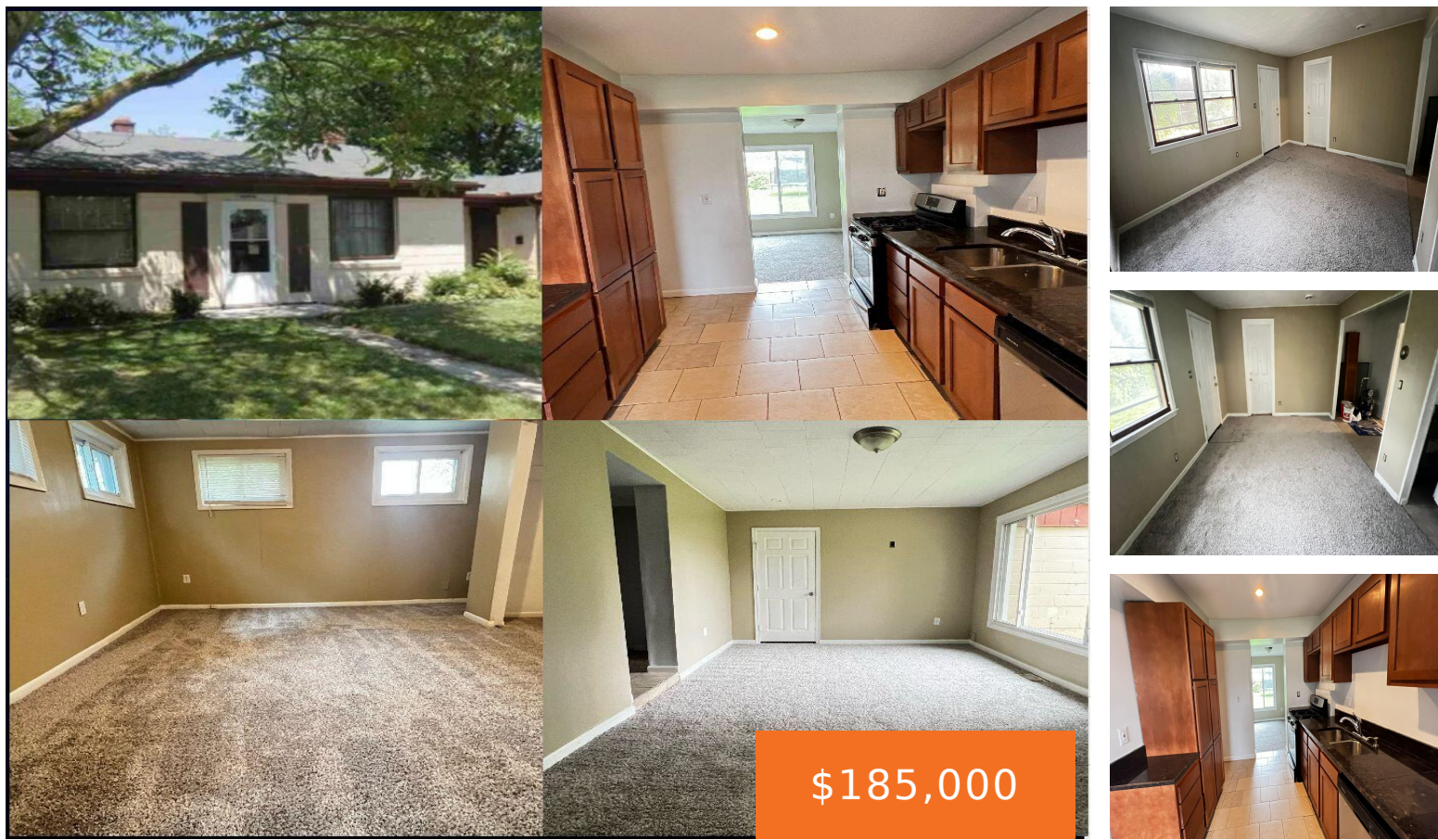

THIS IS A 3 BEDROOM RANCH HOME A SEPERATE APARTMENT ON THE RIGHT SIDE. SEP ENTRANCE, SMALL KITCHEN FULL BATHROOM AND LIVING ROOM WITH ACCESS TO THE GARAGE. ITS A GREAT WAY TO HAVE INCOME RENTINGEITHER OR BOTH. SELLER HAS BEEN LEASING, GREAT RENTAL INCOME. HOUSE HAS A BEAUTIFUL KITCHEN WITH GRANITE COUNTERTOPS AND STAINLESS [...]

- 4 beds
- 2 baths
- Single Family Residence
- Residential
- Active
- 1814 sq ft



Basics



Call us now

Phone: (231)730-8781
Email: tuckerbennerteam@gmail.com
Address: 2747 Lakeshore Drive, Twin Lake, MI 49457



Category: Residential

Status: Active

Bathrooms: 2 baths

Lot size: 0.27 sq ft

Subdivision Name: MEIER SUB

Lot Size Acres: 0.27 acres

County: Macomb

Type: Single Family Residence

Bedrooms: 4 beds

Area: 1814 sq ft

Year built: 1945

Bathrooms Full: 2

Rooms Total: 10

Building Details

Building Area Total: 1814 sq ft **Construction Materials:** Aluminum Siding, Block

Architectural Style: Ranch

Sewer: Public Sewer

Heating: Forced Air

Stories: 1

Basement: Slab

Amenities & Features

Laundry Features: Electric Dryer Hookup, Gas Dryer Hookup, Laundry Room, Main Level, Washer Hookup

Utilities: Natural Gas Connected

Parking Features: Garage Faces Front, Attached

Garage Spaces: 1

WaterSource: Public

Appliances: Dishwasher, Range

Interior Features: Ceramic Floor, Laminate Floor

Window Features: Screens

Cooling: Central Air

Fees & Taxes

Tax Assessed Value: \$41,471

Tax Year: 2023

Tax Annual Amount: \$3,219

Association Fee Includes: None

School Information



Call us now

Phone: (231)730-8781

Email: tuckerbennerteam@gmail.com

Address: 2747 Lakeshore Drive, Twin Lake, MI 49457



High School District: Roseville

Miscellaneous

Road Surface Type: Paved

CrossStreet: 11 MILE/I696/GRATIOT
AVE

Listing Terms: Cash, FHA, VA Loan, MSHDA,
Conventional



Call us now

Phone: (231)730-8781

Email: tuckerbennerteam@gmail.com

Address: 2747 Lakeshore Drive, Twin Lake, MI 49457

