

18591, HARMAN, MELVINDALE, MI, 48122

https://tuckerbenner.com

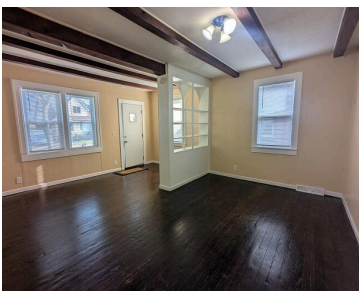

Cute starter home! Livingroom features hardwood flooring, 2 bedroom home. Updates includes, some newer kitchen cabinets, new flooring, updated full bath, new furnace/AC, roof in 2016. Per seller, EMD to be a minimum of \$2500.00

- 2 beds
- 1 bath
- Single Family Residence
- Residential
- Active
- 725 sq ft

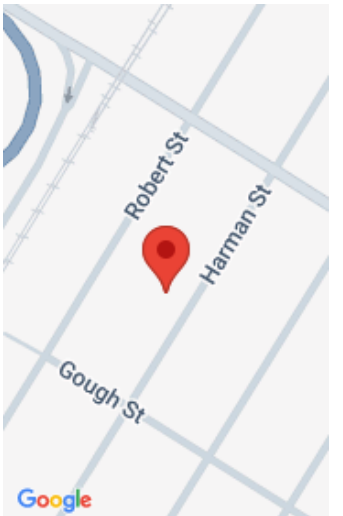

Call us now

Phone: (231)730-8781
Email: tuckerbennerteam@gmail.com
Address: 2747 Lakeshore Drive, Twin Lake, MI 49457

Basics

Category: Residential
Status: Active
Bathrooms: 1 bath
Lot size: 0.09 sq ft
Subdivision Name: Oakwood Heights sub
Lot Size Acres: 0.09 acres
County: Wayne

Type: Single Family Residence
Bedrooms: 2 beds
Area: 725 sq ft
Year built: 1925
Bathrooms Full: 1
Rooms Total: 4

Building Details

Building Area Total: 725 sq ft
Architectural Style: Ranch
Heating: Forced Air
Roof: Asphalt

Construction Materials: Aluminum Siding
Sewer: Public
Stories: 1
Basement: Crawl Space

Amenities & Features

Laundry Features: Laundry Room, Main Level
Parking Features: Detached
WaterSource: Public
Patio And Porch Features: Deck, Porch(es)

Fencing: Fenced Back
Garage Spaces: 1
Appliances: Dishwasher, Disposal, Dryer, Microwave, Range, Refrigerator, Washer
Cooling: Central Air

Fees & Taxes

Tax Assessed Value: \$20,992
Tax Annual Amount: \$1,121

Tax Year: 2025

Call us now

School Information

High School District: Melvindale-Northern Allen Park

Miscellaneous

CrossStreet: Harman & Gough

Listing Terms: Cash, Conventional

Call us now