

18627, WASHBURN, DETROIT, MI, 48221

<https://tuckerbenner.com>

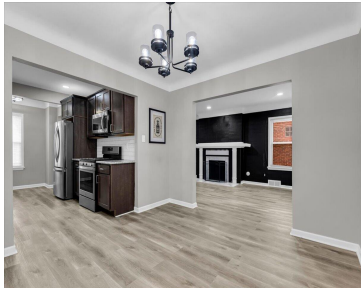

\$250,000



Welcome home to one of Detroit's most uniquely designed & fully renovated colonials! This 5BD/2.5BA beauty blends classic charm with modern upgrades throughout. The main level impresses with brand new LVP flooring, a dramatic living room featuring a marble fireplace & bold accent wall, formal dining room w/ designer chandelier, and a chef's kitchen boasting [...]

- 5 beds
- 3 baths
- Single Family Residence
- Residential
- Active
- 2016 sq ft



Basics

Call us now



Phone: (231)730-8781
Email: tuckerbennerteam@gmail.com
Address: 2747 Lakeshore Drive, Twin Lake, MI 49457



Category: Residential

Status: Active

Bathrooms: 3 baths

Lot size: 0.09 sq ft

Bathrooms Full: 2

Rooms Total: 8

Bathrooms Half: 1

Type: Single Family Residence

Bedrooms: 5 beds

Area: 2016 sq ft

Year built: 1939

Lot Size Acres: 0.09 acres

County: Wayne

Building Details

Building Area Total: 2016 sq ft

Architectural Style: Colonial

Heating: Forced Air

Roof: Asphalt

Construction Materials: Brick

Sewer: Public

Stories: 2

Basement: Full

Amenities & Features

Laundry Features: In Basement

Utilities: Phone Available, Electricity Available, Natural Gas Connected

Fireplace Features: Living Room

WaterSource: Public

Window Features: Window Treatments

Cooling: Central Air

Flooring: Carpet, Laminate

Parking Features: Detached

Garage Spaces: 2

Appliances: Dishwasher, Disposal, Dryer, Microwave, Oven, Refrigerator, Washer

Fireplaces Total: 1

Fees & Taxes

Tax Assessed Value: \$56,151

Tax Year: 2025

Tax Annual Amount: \$3,376

Call us now



Phone: (231)730-8781

Email: tuckerbennerteam@gmail.com

Address: 2747 Lakeshore Drive, Twin Lake, MI 49457



School Information

High School District: Detroit

Miscellaneous

Road Surface Type: Paved

CrossStreet: Washburn &
Margareta

Listing Terms: Cash, FHA, VA Loan, MSHDA, Conventional

Call us now



Phone: (231)730-8781

Email: tuckerbennerteam@gmail.com

Address: 2747 Lakeshore Drive, Twin Lake, MI 49457

