

1864, ARLINGTON, ANN ARBOR, MI, 48104

https://tuckerbenner.com

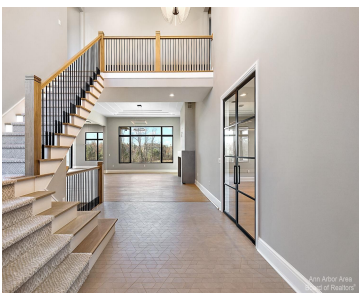

TO BE BUILT – New custom construction in the coveted Ann Arbor Hills area with quick access to downtown AA and both UM and St. Joe hospital campuses! Custom raised 2-sty floorplan nestles this luxurious home into the rolling hill behind it. The entry level features a 3-car attached garage, generous mudroom with adjoining laundry, [...]

- 4 beds
- 6 baths
- Single Family Residence
- Residential
- Active
- 5931 sq ft

Basics

Call us now



Phone: (231)730-8781
Email: tuckerbennerteam@gmail.com
Address: 2747 Lakeshore Drive, Twin Lake, MI 49457



Category: Residential

Status: Active

Bathrooms: 6 baths

Lot size: 0.46 sq ft

Subdivision Name: Ann Arbor Hills

Lot Size Acres: 0.46 acres

Bathrooms Half: 2

Type: Single Family Residence

Bedrooms: 4 beds

Area: 5931 sq ft

Year built: 1953

Bathrooms Full: 4

County: Washtenaw

Building Details

Construction Materials: Stone, Hard/Plank/Cement Board, Brick

Sewer: Public Sewer

Stories: 2

Architectural Style: Contemporary

Heating: Forced Air, Natural Gas

Basement: Daylight, Full, Walk Out

Amenities & Features

Laundry Features: Upper Level

Parking Features: Attached

WaterSource: Public

Interior Features: Ceramic Floor, Elevator, Garage Door Opener, Wood Floor, Eat-in Kitchen

Cooling: Central Air

Utilities: Storm Sewer Available, Natural Gas Connected, Cable Connected

Garage Spaces: 3

Appliances: Dryer, Washer, Disposal, Dishwasher, Microwave, Oven, Range, Refrigerator

Fireplaces Total: 2

Fees & Taxes

Tax Assessed Value: \$134,800

Tax Annual Amount: \$9,015.56

Tax Year: 2023

Call us now

School Information

High School District: Ann Arbor

Miscellaneous

Listing Terms: Cash, Conventional

Call us now