

18658, 77TH, SOUTH HAVEN, MI, 49090

https://tuckerbenner.com

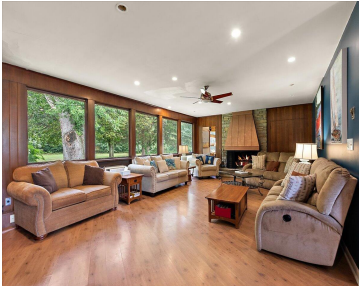

\$595,000

Welcome to 12345 77th street! This stunning 6-bedroom, 3.5-bath turnkey home is perfect as a family residence or a vacation rental. Inspired by Frank Lloyd Wright, it offers over 3,500 sq ft of thoughtfully designed living space on a full acre, just under a mile from Lake Michigan. Relax in the cozy family room with [...]

- 6 beds
- 4 baths
- Single Family Residence
- Residential
- Active
- 3710 sq ft



Call us now

Phone: (231)730-8781

Email: tuckerbennerteam@gmail.com

Address: 2747 Lakeshore Drive, Twin Lake, MI 49457

Basics

Category: Residential

Status: Active

Bathrooms: 4 baths

Lot size: 1 sq ft

Bathrooms Full: 3

Rooms Total: 9

Bathrooms Half: 1

Type: Single Family Residence

Bedrooms: 6 beds

Area: 3710 sq ft

Year built: 1980

Lot Size Acres: 1 acres

County: Van Buren

Building Details

Building Area Total: 3710 sq ft

Architectural Style: Ranch

Heating: Baseboard

Roof: Composition

Construction Materials: Brick, Wood Siding

Sewer: Septic Tank

Stories: 1

Basement: Slab

Amenities & Features

Laundry Features: Laundry Closet, Main Level

Fireplace Features: Family Room, Wood Burning

WaterSource: Well

Interior Features: Ceiling Fan(s), Garage Door Opener, Center Island, Eat-in Kitchen

Patio And Porch Features: Patio

Cooling: Attic Fan, Wall Unit(s), Window Unit(s)

Parking Features: Garage Faces Front, Attached

Garage Spaces: 1

Appliances: Built-In Gas Oven, Cooktop, Dishwasher, Disposal, Dryer, Microwave, Oven, Range, Refrigerator, Washer, Water Softener Owned

Lot Features: Level, Wooded

Fireplaces Total: 1

Call us now

Fees & Taxes

Tax Assessed Value: \$92,466

Tax Year: 2025

Tax Annual Amount: \$4,814.97

School Information

High School District: South Haven

Miscellaneous

Road Surface Type: Paved

CrossStreet: Blue Stary Hwy

Listing Terms: Cash, Conventional

Call us now



Phone: (231)730-8781

Email: tuckerbennerteam@gmail.com

Address: 2747 Lakeshore Drive, Twin Lake, MI 49457

