18681, FIVE POINTS, REDFORD, MI, 48240

https://tuckerbenner.com

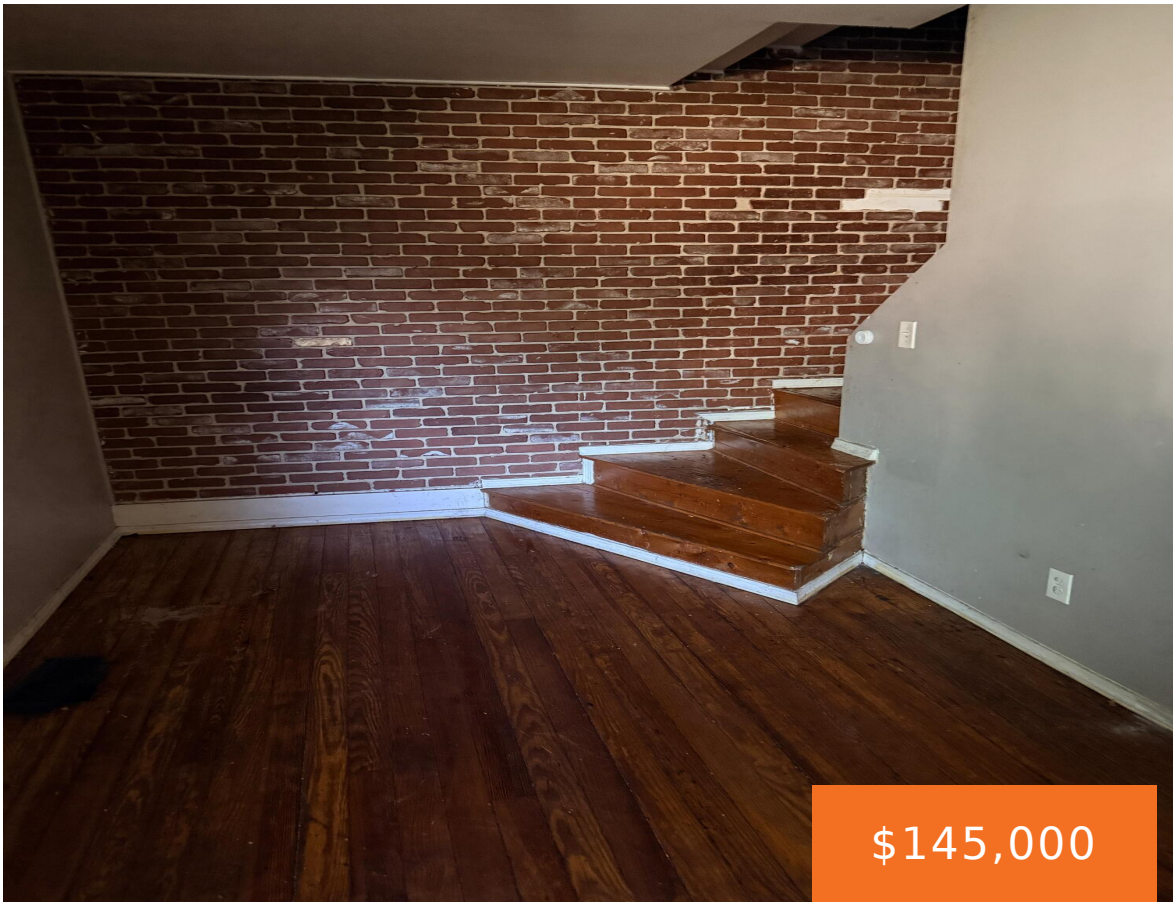



INVESTOR SPECIAL! Two bed Two bath residential property for sale in a great location. Minutes from Grand River. Priced to sell, based on TLC required. Affordable property in a great location. Need to be accompanied by licensed MI agent . Buyers agent to verify all information. BATVAI.

- 3 beds
- 3 baths
- Single Family Residence
- Residential
- Active
- 1184 sq ft

Basics

Call us now

Phone: (231)730-8781
Email: tuckerbennerteam@gmail.com
Address: 2747 Lakeshore Drive, Twin Lake, MI 49457

Category: Residential
Status: Active
Bathrooms: 3 baths
Lot size: 0.12 sq ft
Subdivision Name: Dalby & Campbell Grand River Ave Sub
Lot Size Acres: 0.12 acres
County: Wayne

Type: Single Family Residence
Bedrooms: 3 beds
Area: 1184 sq ft
Year built: 1934
Bathrooms Full: 2
Rooms Total: 7
Bathrooms Half: 1

Building Details

Building Area Total: 1184 sq ft
Architectural Style: Colonial
Heating: Forced Air
Basement: Crawl Space

Construction Materials: Brick, Other
Sewer: Public
Stories: 2

Amenities & Features

Laundry Features: In Kitchen, Main Level, Washer Hookup
Fencing: Fenced Back, Chain Link
Garage Spaces: 1
Patio And Porch Features: Covered, Porch(es)

Flooring: Carpet, Laminate
Parking Features: Detached
WaterSource: Public
Fireplaces Total: 1

Fees & Taxes

Tax Assessed Value: $69,180
Tax Annual Amount: $4,894

Tax Year: 2025

School Information

High School District: Redford Union

Call us now

Phone: (231)730-8781
Email: tuckerbennerteam@gmail.com
Address: 2747 Lakeshore Drive, Twin Lake, MI 49457

Miscellaneous

Road Surface Type: Paved

CrossStreet: Five Points and Grand River

Listing Terms: Cash, VA Loan, MSHDA, Conventional

Call us now

Phone: (231)730-8781

Email: tuckerbennerteam@gmail.com

Address: 2747 Lakeshore Drive, Twin Lake, MI 49457