

18716, PLYMOUTH, DETROIT, MI, 48228

<https://tuckerbenner.com>

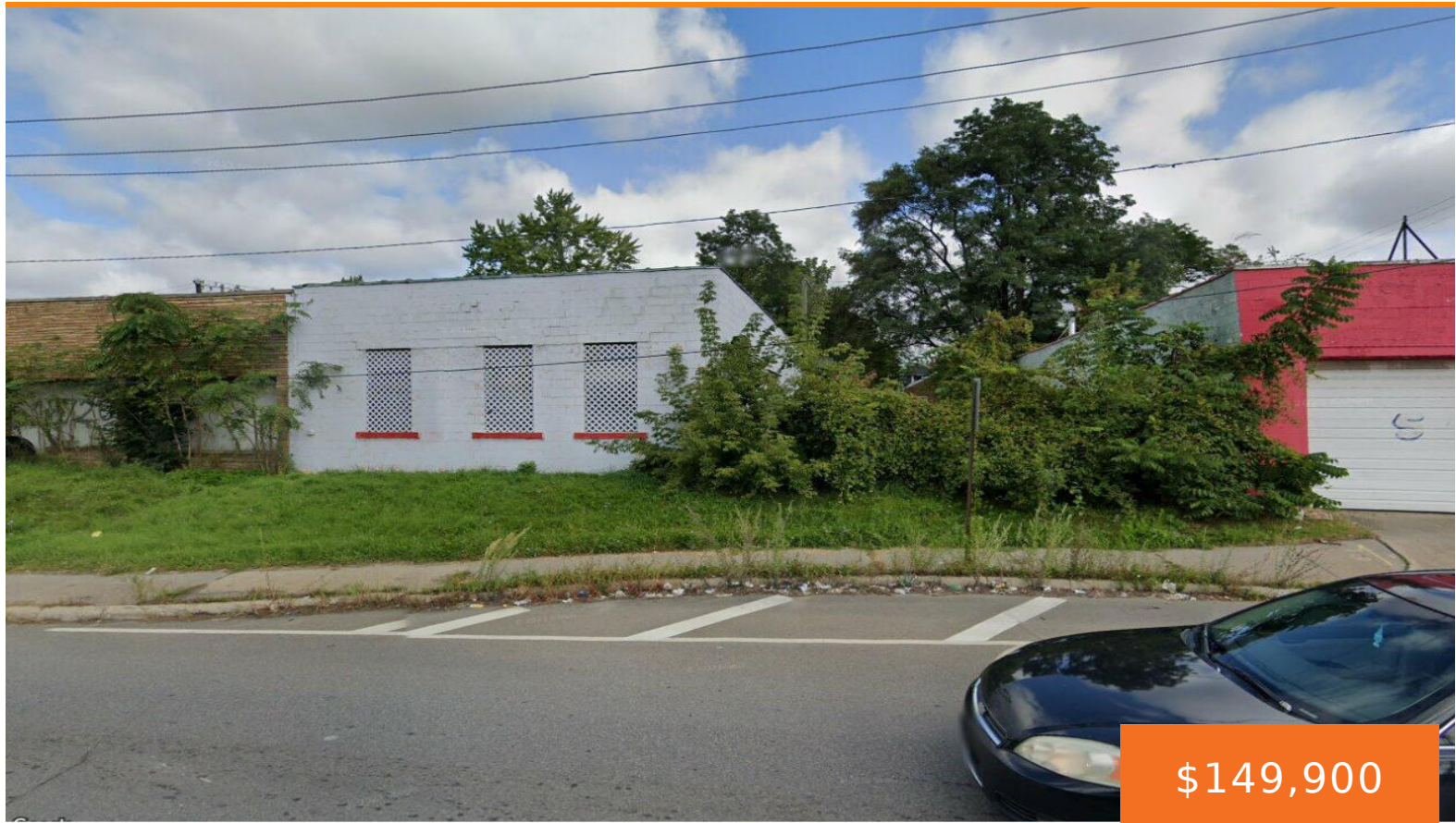

\$149,900

- 1 bath
- Industrial
- Commercial Sale
- Active



## Basics

**Category:** Commercial Sale

**Status:** Active

**Lot size:** 0 sq ft

**Bathrooms Full:** 1

**Business Type:** Institutional

**Type:** Industrial

**Bathrooms:** 1 bath

**Year built:** 1954

**Lot Size Acres:** 0 acres

**County:** Wayne

### Call us now



Phone: (231)730-8781

Email: [tuckerbennerteam@gmail.com](mailto:tuckerbennerteam@gmail.com)

Address: 2747 Lakeshore Drive, Twin Lake, MI 49457



## Building Details

**Building Area Total:** 2186 sq ft

**Sewer:** Public Sewer

**StoriesTotal:** 2186

**Number Of Units Total:** 1

**Heating:** Forced Air

**Number Of Buildings:** 1

## Amenities & Features

**Inclusions:** Real Estate   **Utilities:** Natural Gas Available, Natural Gas Connected, Water Available

**WaterSource:** Public

## Fees & Taxes

**Tax Assessed Value:** \$11,437

**Tax Year:** 2024

**Tax Annual Amount:** \$1,300

## School Information

**High School District:** Detroit

## Miscellaneous

**CrossStreet:** N OF PLYMOUTHE OF SOUTHFIELD

**Listing Terms:** Cash

Call us now