

1887, FLEETWOOD, TROY, MI, 48098
https://tuckerbenner.com

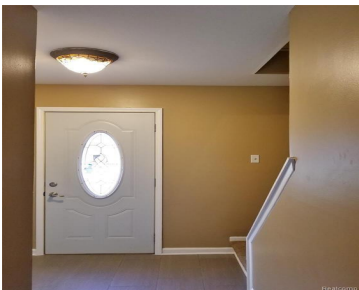

Troy Schools Colonial - 2,700+ Total Sq Ft - Walk to Hamilton Elementary Discover the perfect family home in the heart of Troy (48098). This updated 4-bedroom, 2.5-bath colonial combines 2,090 sq ft of main living space with an additional 600 sq ft of newly finished basement—ideal for a home office, gym, or playroom. Premium [...]

- 4 beds
- 3 baths
- Single Family Residence
- Residential Lease
- Active
- 2090 sq ft

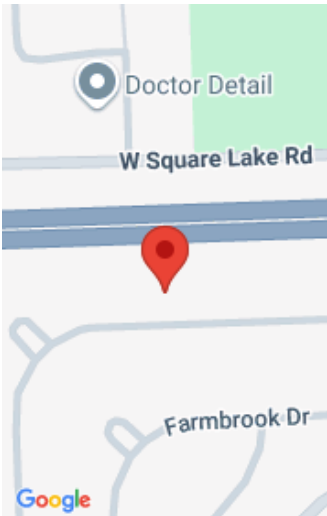

Call us now



Phone: (231)730-8781
Email: tuckerbennerteam@gmail.com
Address: 2747 Lakeshore Drive, Twin Lake, MI 49457



Basics

Category: Residential Lease

Status: Active

Bathrooms: 3 baths

Lot size: 0.25 sq ft

Bathrooms Full: 2

County: Oakland

Type: Single Family Residence

Bedrooms: 4 beds

Area: 2090 sq ft

Year built: 1977

Lot Size Acres: 0.25 acres

Bathrooms Half: 1

Building Details

Architectural Style: Colonial

Heating: Wall Furnace

Amenities & Features

Laundry Features: In Basement

Garage Spaces: 2

Parking Features: Garage Door Opener, Attached

Cooling: Central Air

School Information

High School District: Troy

Middle Or Junior School: Boulan Park
Middle School

HighSchool: Troy High School

Elementary School: Hamilton Elementary
School

Miscellaneous

CrossStreet: Long lake and coolidge

Owner Pays: Air Conditioning

Call us now



Phone: (231)730-8781

Email: tuckerbennerteam@gmail.com

Address: 2747 Lakeshore Drive, Twin Lake, MI 49457

