

18901, 148TH, SPRING LAKE, MI, 49456

https://tuckerbenner.com

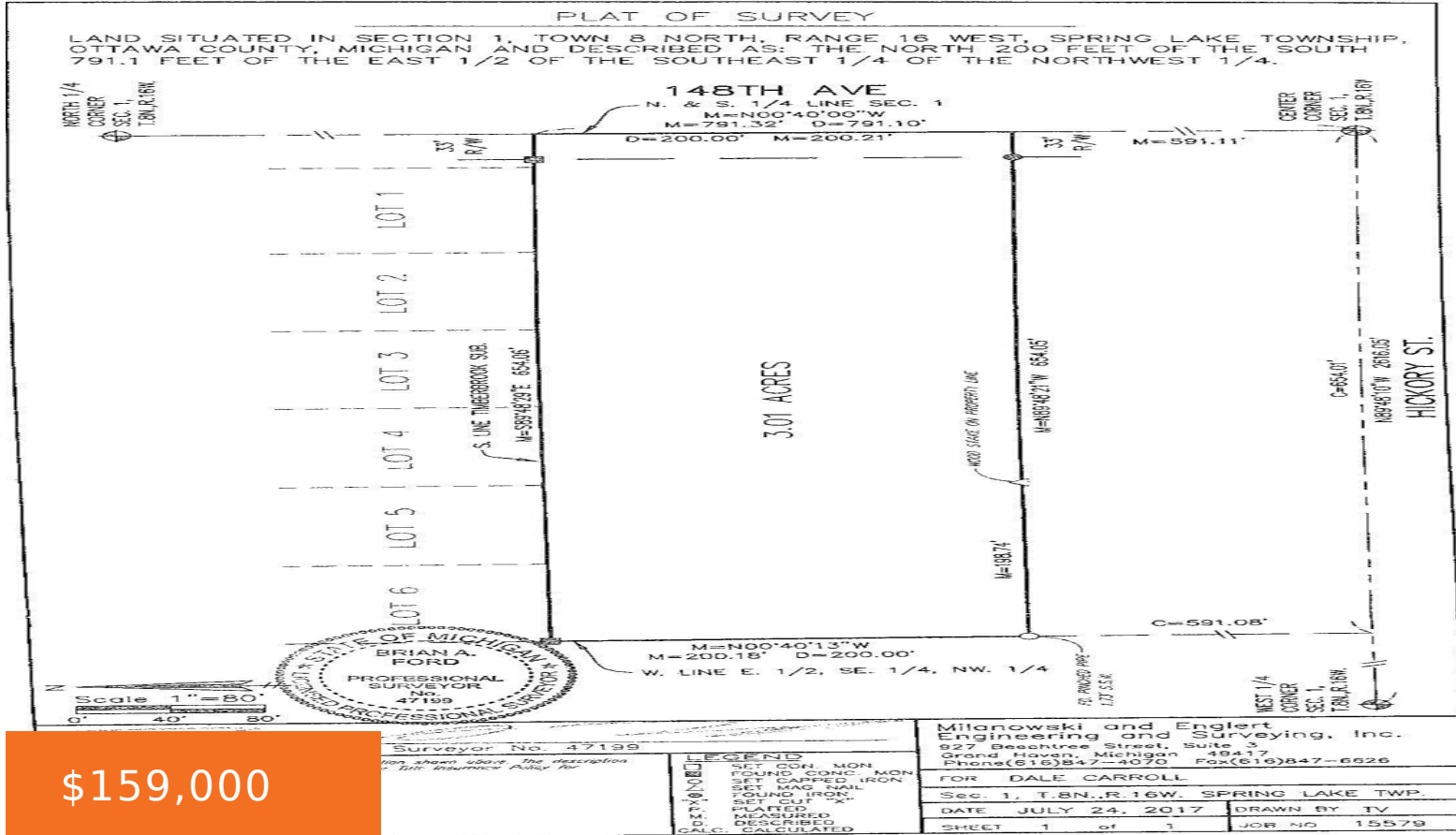

\$159,000

3 acres in Spring Lake Schools, 24' x 30' garage on site. Lots of options with this wooded site. Possible splits, zoning allows for single family. Public utilities at street. Bike path runs along roadway. Wooded with abundant deer and wildlife. Hard to locate this type of property.

- 0 baths
- Acreage
- Land
- Active



Basics

Category: Land
Status: Active
Lot size: 3.01 sq ft
County: Ottawa

Type: Acreage
Bathrooms: 0 baths
Lot Size Acres: 3.01 acres



Call us now

Phone: (231)730-8781
 Email: tuckerbennerteam@gmail.com
 Address: 2747 Lakeshore Drive, Twin Lake, MI 49457



Amenities & Features

Association Amenities: Other

Lot Features: Buildable, Sidewalk, Wooded

Fees & Taxes

Tax Assessed Value: \$42,840

Tax Year: 2023

Tax Annual Amount: \$2,640

School Information

High School District: Spring Lake

Miscellaneous

Road Surface Type: Paved

CrossStreet: Hickory & Timber Ln

Listing Terms: Cash, Conventional



Call us now

Phone: (231)730-8781

Email: tuckerbennerteam@gmail.com

Address: 2747 Lakeshore Drive, Twin Lake, MI 49457

