

18930, WHISPERING PINE, SPRING LAKE, MI, 49456

<https://tuckerbenner.com>

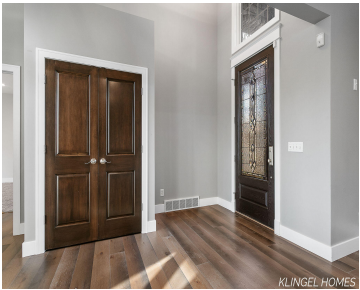

\$895,000



Welcome to 18930 Whispering Pine Way, Spring Lake! This stunning home is tucked away in the highly desirable neighborhood of Hemlock Ridge Estates. This beautifully maintained 4 bedroom, 4 bathroom home offers hardwood flooring throughout, neutral paint tones, and large windows allowing for plenty of natural light throughout. The kitchen showcases stunning stainless steel appliances, [...]

- 4 beds
- 4 baths
- Single Family Residence
- Residential
- Active
- 4300 sq ft

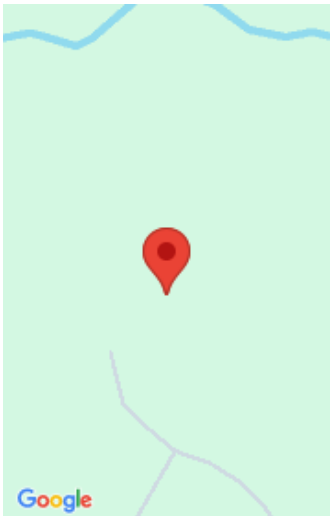

Call us now



Phone: (231)730-8781

Email: tuckerbennerteam@gmail.com

Address: 2747 Lakeshore Drive, Twin Lake, MI 49457



Basics

Category: Residential

Status: Active

Bathrooms: 4 baths

Lot size: 2.04 sq ft

Bathrooms Full: 3

Rooms Total: 10

Bathrooms Half: 1

Type: Single Family Residence

Bedrooms: 4 beds

Area: 4300 sq ft

Year built: 2005

Lot Size Acres: 2.04 acres

County: Ottawa

Building Details

Building Area Total: 2976 sq ft

Architectural Style: Contemporary

Heating: Forced Air

Roof: Composition

Construction Materials: Concrete, Stone

Sewer: Septic Tank

Stories: 2

Basement: Walk-Out Access

Amenities & Features

Laundry Features: Laundry Room, Main Level

Utilities: Natural Gas Available, Electricity Available, Cable Available, Natural Gas Connected, Cable Connected

Fireplace Features: Gas Log

WaterSource: Public

Flooring: Wood

Parking Features: Attached

Garage Spaces: 3

Appliances: Cooktop, Dishwasher, Disposal, Dryer, Microwave, Refrigerator, Washer

Lot Features: Wooded, Cul-De-Sac

Interior Features: Garage Door Opener, Wet Bar, Center Island, Pantry

Window Features: Insulated Windows

Patio And Porch Features: Deck, Patio

Fireplaces Total: 2

Cooling: Central Air

Call us now

Fees & Taxes

Tax Assessed Value: \$283,527
Association Fee: \$500
Tax Annual Amount: \$8,155

Association Fee Frequency: Annually
Tax Year: 2024

School Information

High School District: Spring Lake

Miscellaneous

Road Surface Type: Paved
Listing Terms: Cash, FHA, VA Loan, Conventional

CrossStreet: Hemlock and 168th

Call us now